

---

# CATALOGUE







The working world is changing. The way we work is being re-defined virtually every day, as are our processes, and consequently the materials and equipment we use. For almost a century, DURABLE has been a reliable partner for professional products for the workplace.

We continue to honour this ambitious claim by working consistently, relentlessly and passionately on developing comprehensive concepts to support our customers in their daily work.

Our aim is to offer excellent solutions which help users to perform their daily tasks in a highly professional way and thus contribute to corporate success: today and in the future.

Our locations Pages 06–07

The brand Pages 08–09

Online services Pages 10–11

---



## Office Equipment

Pages 12–71



## Filing and Organisation

Pages 72–127



## Display and Presentation Systems

Pages 128–171

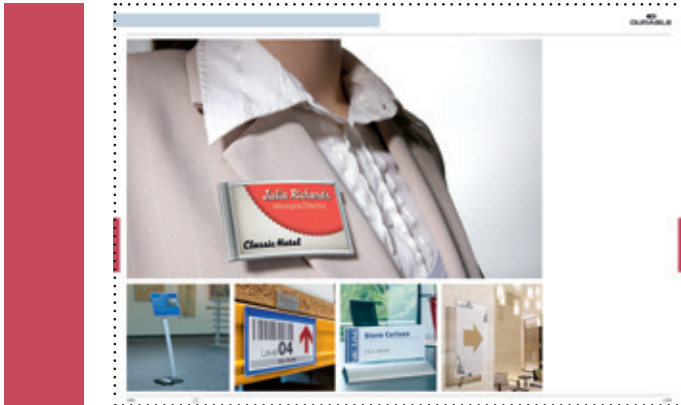

## Name Badges and Signage

Pages 172–221



## Safety and Security

Pages 222–245



## Waste Management

Pages 246–261

Product Name Index

Pages 262–267

Product Number Index

Pages 268–276



## DURABLE

DURABLE has a presence in more than 80 countries. In addition to the administration, logistics centres, production sites and subsidiaries presented on these pages, we also have representative offices in Poland and Russia. In many other countries, our partners are importers or distributors with whom we have been cooperating for many years.

 Head office Iserlohn



 Logistics centre Iserlohn



 Production plant Kamen



 Production plant Gotha



 Production plant Coevorden



 Production plant Szczecin



 Subsidiaries

Subsidiary UK

Subsidiary France

Subsidiary Belgium

Subsidiary Scandinavia

Subsidiary Italy

Subsidiary USA/Canada





At DURABLE we are committed to excellence.

Our entrepreneurship leads to the best solutions to act professional in your workplace. With passion and drive combined with strong experience in presentation and organising tools, we are committed to make you successful.

Today and tomorrow.









DURABLE has a wide range of online tools to provide distributors and consumers with the information they need.

DURABLE website

With an intuitive search function and cross-reference system, optimised for desktops, tablet and mobile devices.

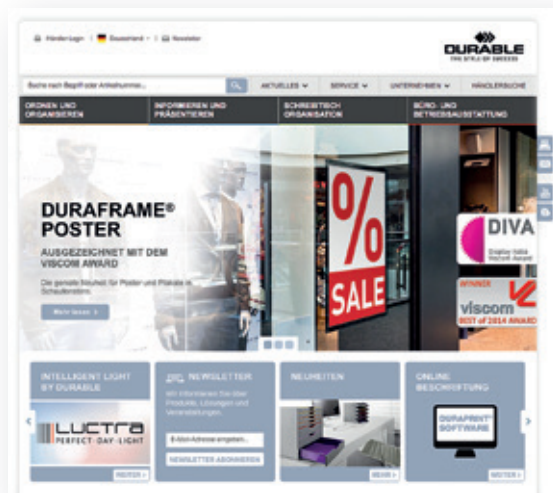

➔ **WWW.DURABLE.EU**

### Online communication

Regular newsletters to distributors and consumers, informative microsites for important product lines and application-related online videos – our service programmes are extremely diversified.



Direct link to the DURABLE YouTube channel:



### Commerce connector

The commerce connector provides a buying option directly from the product in our online catalogue.

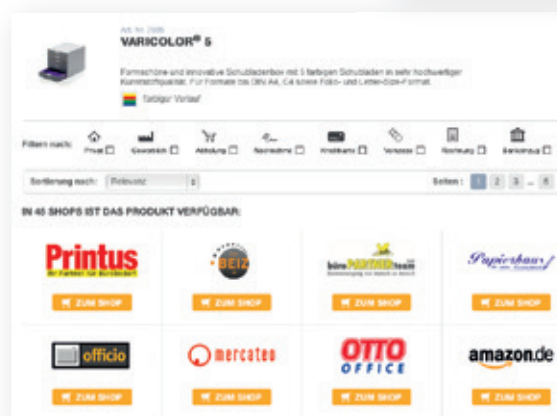

### www.durable-business.com

offers selected and printed DURABLE products for direct sale.

Use the name badge product finder function to find the perfect name badges for your application.



**WWW.  
DURABLE-  
BUSINESS  
.COM**





# OFFICE EQUIPMENT

	Page
Desktop range	14–31
Desk mats	32–35
Paper clips/Scissors	36–37
Drawer boxes	38–41
IT accessories	42–51
Cleaning products	52–57
Catering	58–61
Small furniture	62–71





## Desktop range



Personalise your workspace. The desktop range from DURABLE provides a combination of premium, stylish and colourful accessories. Thanks to innovative design, everyday stationery items can be accessed easily and can be coordinated with a variety of pieces within the range.

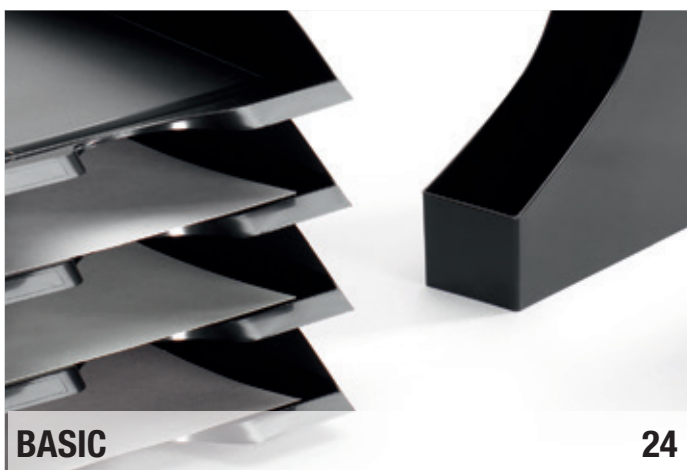
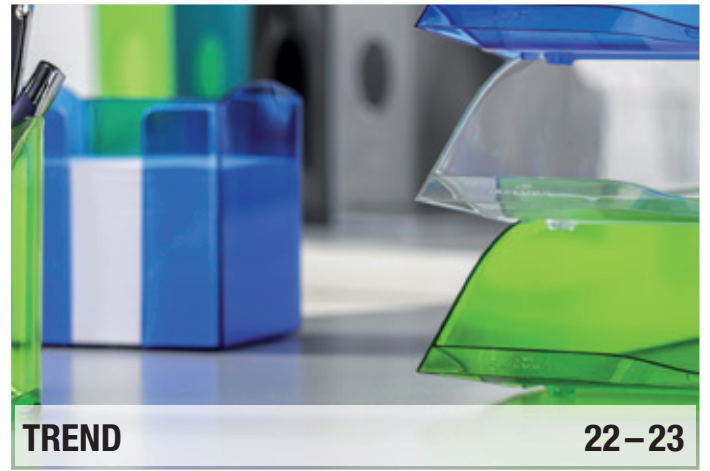



## VARICOLOR®

- Drawer box with coloured drawers
- Made from premium quality plastics
- Drawers operate smoothly and silently and have drawer stops
- Coloured drawers aid document organisation
- Transparent labelling windows with printable insert labels are included
- Suitable for storing A4, C4, folio and letter-size formats
- Drawer boxes are stackable with non-slip plastic feet

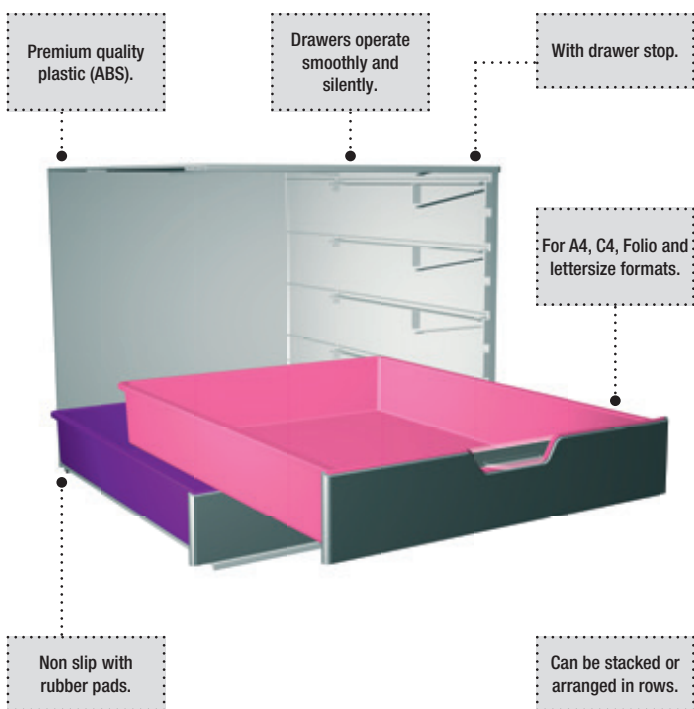

reddot design award  
winner 2013



product  
design award  
2013



DESIGNPREIS  
DER  
BUNDESREPUBLIK  
DEUTSCHLAND  
2013  
NOMINIERT

G10 award 2012



### VARICOLOR® 3

- With 3 slimline coloured drawers
- Dimensions: 280 x 95 x 356 mm (W x H x D)

# 7603

27 5 colours

1 piece



### VARICOLOR® 4

- With 4 coloured drawers
- Top and bottom drawer in XXL format
- Dimensions: 292 x 280 x 356 mm (H x W x D)

# 7604

27 5 colours

1 piece



### VARICOLOR® 5

- With 5 standard coloured drawers
- Dimensions: 280 x 292 x 356 mm (W x H x D)

# 7605

27 5 colours

1 piece





### VARICOLOR® 7

- With 7 coloured drawers
- 3 XL and 4 slimline drawers
- Dimensions: 280 x 292 x 356 mm (W x H x D)

# 7607    ▲ 27 5 colours  
 ☞ 1 per pack



### VARICOLOR® 10

- With 10 slimline coloured drawers
- Dimensions: 280 x 292 x 356 mm (W x H x D)

# 7610    ▲ 27 5 colours  
 ☞ 1 piece



### VARICOLOR® SAFE

- With 4 coloured drawers
- Top and bottom drawer in XXL format
- Cylinder lock in the top drawer
- Dimensions: 280 x 292 x 356 mm (W x H x D)

# 7606    ▲ 27 5 colours  
 ☞ 1 piece

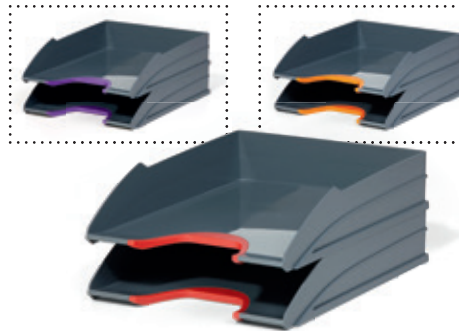

### VARICOLOR® TRAY SET DUO

- 2 letter trays
- Stackable in vertical and staggered positions
- Coloured gripping area
- For easy organisation
- Premium quality
- Dimensions single tray: 255 x 55 x 330 mm (W x H x D)

# 7702    ▲ 03 red, 09 orange, 12 light purple  
 ☞ 1 set



large gripping areas

### VARICOLOR® TRAY SET

- 5 letter trays
- Stackable in vertical and staggered positions
- Each tray features colourful gripping area
- For easy organisation
- Premium quality
- Dimensions single tray: 255 x 55 x 330 mm (W x H x D)

# 7705    ▲ 57 anthracite grey  
 ☞ 1 set

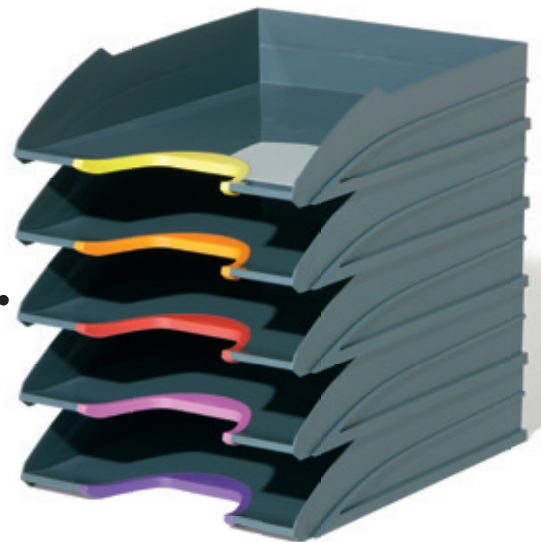

Fits all types of power sockets

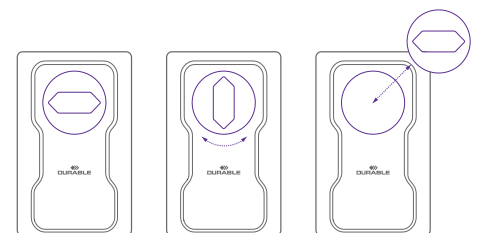

### VARICOLOR® PHONE HOLDER

- Multi-purpose phone holder for charging batteries
- Fits all sizes of mobile phone plugs and power sockets
- Adjustable to fit different plug sizes through detachable inner ring
- Non-slip rubber surface
- Compact due to folding mechanism
- Ideal for travelling
- Dimensions: 84 x 134 x 4.5 mm (W x H x D)

# 7735    ▲ 03 red, 04 yellow, 08 light pink, 09 orange, 12 light purple  
 ☞ 1 piece



## VARICOLOR SMART OFFICE

- Designed for mobile and flexible workspaces
- Provides versatile organisation and storage facilities

Non-slip base

Stable, rubber-padded recess

Locking mechanism for 360° rotation



### VARICOLOR® TABLET BASE

- Innovative rotating stand for tablets
- Place the tablet flat or upright for working and for presentations
- Lockable and smooth rotation
- Tablets can be used with or without protective cover
- High stability
- Dimensions: 145 x 59 mm (Ø x H)

# 7611    12 light purple, 58 charcoal  
 1 per pack



Also for tablets with cover

Lid with storage tray

Locking mechanism for pen tray

Safe clip lock

Removable pen tray

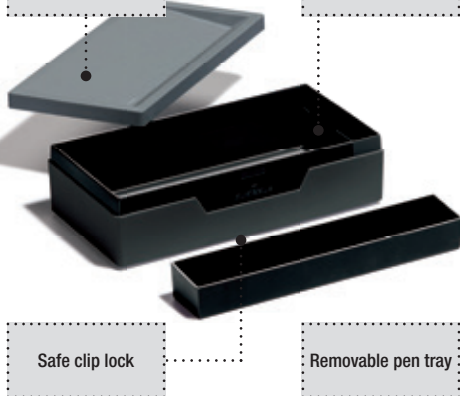

### VARICOLOR® JOB CASE

- Compact storage box
- Ideal for flexible workspaces or travelling
- With internal pen tray
- Store charging cables USBs, pens, post-it labels etc.
- Dimensions: 122 x 62 x 235 mm (W x H x D)

# 7612    12 light purple, 58 charcoal  
 1 piece







Concealed cable duct for charging cable

Rubber-padded slot for tablet or smartphone

Tray for pens, etc.

Generous storage space for stationery

Accessorise with VARICOLOR® 5 drawer and 7 drawer boxes. Page 16/17

**VARICOLOR® DESK ORGANIZER**

- Compact and practical storage tray
- For desks, drawers and for use with the VARICOLOR® Drawer Box
- Two ample storage areas
- Smart phones and tablets can be placed in the middle
- Smart cable management
- Equipped with non-slip rubber pads
- Dimensions: 190 x 50 x 240 mm (W x H x D)

# 7613    12 light purple, 58 charcoal  
 1 piece



Extremely large storage capacity

User-friendly design

High stability.

Elegant, satin-finished surface



**VARICOLOR® PEN CUP**

- Generous storage capacity
- Premium quality
- Non-slip rubber pads
- For pens, scissors, marker pens etc.
- Dimensions: 79 x 100 x 79 mm (W x H x D)

# 7614    12 light purple, 58 charcoal  
 1 piece

**WWW.DURABLE.EU**

## DESKTOP RANGE VEGAS

- Timeless modern design
- Two-tone colour scheme
- Premium quality



### TELINDEX® FLIP VEGAS

- Rotary index file
- For entries of telephone numbers and addresses
- 500 index cards printed on both sides in 104 x 72 mm format
- 25-part A-Z index
- Quick access to records via rotary mechanism
- Easy removal and insertion of cards
- Dimensions: 215 x 120 x 185 mm (W x H x D)

# 2416    01 black, 23 silver  
 1 piece

### VISIFIX® FLIP VEGAS

- Rotary index file
- For storage of business cards
- 200 business card pockets in 104 x 72 mm format
- For 400 cards
- 25-part A-Z index
- Quick access to records via the rotary mechanism
- Easy removal and insertion of pockets
- Dimensions: 215 x 120 x 185 mm (W x H x D)

# 2417    01 black, 02 white, 23 silver  
 1 piece



### VISIFIX® FLIP DUO VEGAS

- Rotary file
- Double capacity
- For storage of business cards
- 300 business card pockets in 104 x 72 mm format
- For 600 cards
- Extendable to 800 business cards
- 25-part A-Z index
- 40 index cards printed on both sides for hand-written addresses
- Dimensions: 330 x 120 x 185 mm (W x H x D)

# 2443    01 black  
 1 piece



### EXTENSION SET FOR TELINDEX® FLIP/TELINDEX® DESK

- 100 index cards printed on both sides
- For product # 2412, 2416 and 2446

# 2419    02 white  
 100 per bag



### EXTENSION SET FOR VISIFIX® FLIP/VISIFIX® DESK/VISIFIX® CUBO

- 40 business card pockets
- For product # 2413, 2417, 2443, 2447 and 2481

# 2418    19 transparent  
 40 per bag





### VISIFIX® DESK VEGAS

- Business card file
- 100 pockets in 104 x 72 mm format
- For 200 business cards
- With 12-part A-Z index
- Dimensions: 131 x 67 x 245 mm (W x H x D)

# 2413    01 black, 02 white, 23 silver  
 1 piece



### TELINDEX® DESK VEGAS

- Address card file
- With 500 index cards printed on both sides in 104 x 72 mm format
- 25-part A-Z index
- For filling in entries quickly and easily
- Easy removal and insertion of the cards
- Dimensions: 131 x 67 x 245 mm (W x H x D)

# 2412    01 black, 23 silver  
 1 piece



### PEN HOLDER VEGAS

- 5 different size compartments
- Stores pens, scissors, paper clips, etc.

# 7720    01 black, 23 silver  
 1 piece

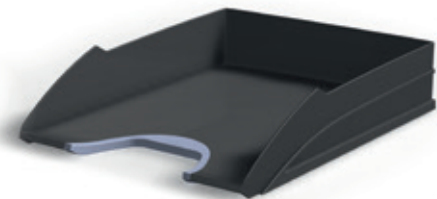

### LETTER TRAY VEGAS

- Can be stacked vertically or staggered
- For formats A4 to C4
- With practical recess for easily accessing tray contents
- Internal dimensions: 255 x 55 x 330 mm (W x H x D)

# 7711    01 black  
 1 piece



### DESK MAT VEGAS

- Oval shape
- Integrated pen holder
- Transparent overlay
- Non-slip
- Dimensions: 690 x 510 mm (W x H)

# 7208    01 black, 23 silver  
 1 piece



### PAPER CLIP BOX VEGAS

- Magnetised rim for easy removal of clips
- Includes 100 paper clips
- Dimensions: 92 x 63 x 144 mm (W x H x D)

# 7713    01 black, 23 silver  
 1 piece



### TAPE DISPENSER VEGAS

- Stable weighted base
- For tape rolls up to 33 m long and 19 mm wide
- Complete with 1 tape roll

# 7717    01 black, 23 silver  
 1 piece



### NOTE BOX VEGAS

- 500 notes 90 x 90 mm
- Pen holder
- Easy removal of single sheets thanks to slightly angled holder
- Dimensions: 116 x 70 x 153 mm (W x H x D)

# 7714    01 black, 23 silver  
 1 piece

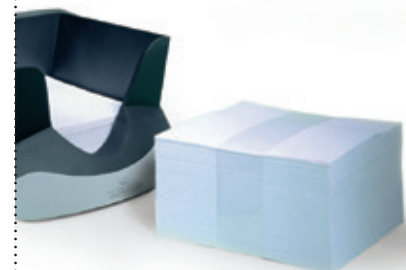

### PAPER NOTES

- 500 notes
- 90 x 90 mm
- For NOTE BOX product # 7714 and product # 7724

# 7716    02 white  
 500 sheets per pack



## DESKTOP RANGE TREND

- Modern design
- Various accessories available
- High-gloss finish
- Easy to use

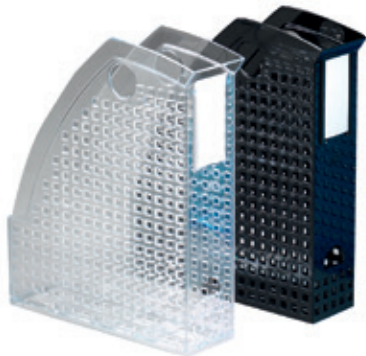

### MAGAZINE RACK TREND

- For A4 formats
- With thumb hole
- With carry opening for simple handling and transport
- With labelling strips to label the content
- Dimensions: 74 x 305 x 244 mm (W x H x D)

Prod. Code	Colour	Packing
1701625400	transparent	1 piece
1701625060	black	1 piece
1701625010	white	1 piece
1701625540	transparent blue	1 piece

### LETTER TRAY TREND

- Stackable
- For formats A4 to C4
- Variable opening angle when stackable
- Easy access to filed documents
- Dimensions: 250 x 70 x 337 mm (W x H x D)

Prod. Code	Colour	Packing
1701626010	white	1 piece
1701626400	transparent	1 piece
1701626060	black	1 piece
1701626540	transparent blue	1 piece

### PAPER CLIP BOX TREND

- With magnetic edge
- With paper clips
- Dimensions: Ø 72 mm, height 75 mm

Prod. Code	Colour	Packing
1709051400	transparent	1 piece
1709051540	transparent blue	1 piece
1709051060	black	1 piece



### PEN CUP TREND

- For pens, scissors, marker pens, etc.
- Dimensions: Ø 80 mm, height 102 mm

Prod. Code	Colour	Packing
1701235003	transparent red	1 piece
1701235010	white	1 piece
1701235909	orange opaque	1 piece
1701235400	transparent	1 piece
1701235060	black	1 piece
1701235040	blue	1 piece
1701235012	light purple	1 piece
1701235009	orange	1 piece
1701235992	transparent purple	1 piece
1701235080	red	1 piece
1701235540	transparent blue	1 piece
1701235017	light green	1 piece
1701235020	green	1 piece

### CATALOGUE FILE TREND

- Three compartments of 65 mm
- For magazines and brochures
- Dimensions: 215 x 165 x 210 mm (W x H x D)

Prod. Code	Colour	Packing
1701395010	white	1 piece
1701395050	grey	1 piece
1701395540	transparent blue	1 piece
1701395400	transparent	1 piece
1701395060	black	1 piece
1701395009	orange	1 piece
1701395003	transparent red	1 piece
1701395992	transparent purple	1 piece



### NOTE BOX TREND

- Note box with 800 notes, 90 x 90 mm
- Easy removal of notes
- Dimensions: 100 x 105 x 100 mm (W x H x D)



Prod. Code	Colour	Packing
1701682020	green	1 piece
1701682003	transparent red	1 piece
1701682009	orange	1 piece
1701682012	light purple	1 piece
1701682909	orange opaque	1 piece
1701682540	transparent blue	1 piece
1701682010	white	1 piece
1701682060	black	1 piece
1701682017	light green	1 piece
1701682080	red	1 piece
1701682992	transparent purple	1 piece
1701682040	blue	1 piece
1701682400	transparent	1 piece



### PAPER NOTES TREND

- 800 blank paper notes
- 93 x 93 mm
- Refill pack for TREND note box

# 1700381682 ♪ white  
 ☞ 1 piece

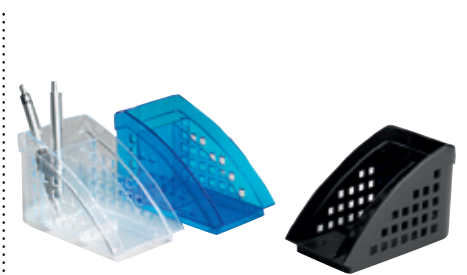

### DESK ORGANIZER TREND

- For pens, scissors, paper clips, erasers etc.
- Dimensions: 82 x 106 x 180 mm (W x H x D)

Prod. Code	Colour	Packing
1701627540	transparent blue	1 piece
1701627400	transparent	1 piece
1701627060	black	1 piece



### TAPE DISPENSER TREND

- Non-slip
- For tape rolls up to 33 m long and 19 mm wide
- Filled with tape roll
- Dimensions: 147 x 70 x 62 mm (W x H x D)

Prod. Code	Colour	Packing
1709054060	black	1 piece
1709054540	transparent blue	1 piece
1709054400	transparent	1 piece

### WASTE BASKET TREND

- Capacity 16 litres
- With carry handles for simple transport
- Various colours available including translucent
- Coordinates with the Trend desk range
- Dimensions: 330 x 315 mm (H x Ø)

Prod. Code	Colour	Packing
1701710020	green	1 piece
1701710012	light purple	1 piece
1701710017	light green	1 piece
1701710010	white	1 piece
1701710080	red	1 piece
1701710003	transparent red	1 piece
1701710009	orange	1 piece
1701710992	transparent purple	1 piece
1701710909	orange opaque	1 piece
1701710540	transparent blue	1 piece
1701710040	blue	1 piece
1701710400	transparent	1 piece
1701710060	black	1 piece





## DESKTOP RANGE BASIC

- Colourful accessories
- Economical
- Classic design
- Generous storage capacities

### MAGAZINE RACK BASIC

- For A4 formats
- With thumb hole
- For magazines, catalogues and brochures etc.
- Dimensions: 73 x 306 x 241 mm (W x H x D)

Prod. Code	Colour	Packing
1701712992	transparent purple	1 piece
1701711060	black	1 piece
1701711080	red	1 piece
1701711050	grey	1 piece
1701711040	blue	1 piece
1701711012	light purple	1 piece
1701712017	light green	1 piece
1701711010	white	1 piece
1701712540	transparent blue	1 piece
1701711020	green	1 piece
1701711909	orange opaque	1 piece
1701711400	transparent	1 piece
1701711009	orange	1 piece
1701711003	transparent red	1 piece



### LETTER TRAY BASIC

- Stackable
- Height spacers also available
- For formats A4 to C4
- Dimensions: 253 x 63 x 337 mm (W x H x D)

Prod. Code	Colour	Packing
1701673017	light green	1 piece
1701672010	white	1 piece
1701673992	transparent purple	1 piece
1701672060	black	1 piece
1701672020	green	1 piece
1701673540	transparent blue	1 piece
1701672009	orange	1 piece
1701672012	light purple	1 piece
1701672040	blue	1 piece
1701672003	transparent red	1 piece
1701672080	red	1 piece
1701672400	transparent	1 piece
1701672909	orange opaque	1 piece

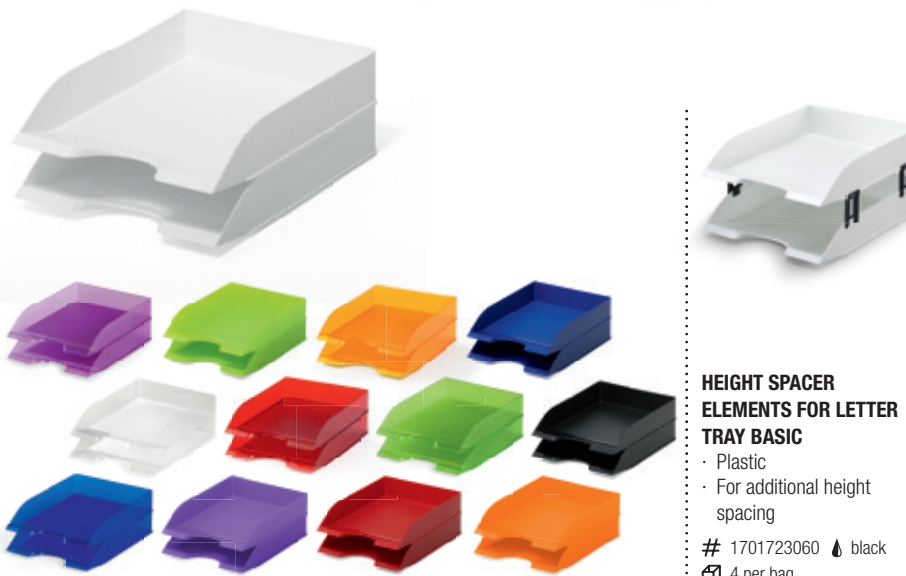

#### HEIGHT SPACER ELEMENTS FOR LETTER TRAY BASIC

- Plastic
- For additional height spacing

# 1701723060 ♠ black  
 4 per bag

### WASTE BASKET BASIC

- Waste bin for the office
- Capacity 13 litres
- Coordinates with the BASIC desk range
- Dimensions: 320 x 290 mm (H x Ø)

Prod. Code	Colour	Packing
1701572010	white	1 piece
1701572221	black	1 piece



➔ **WWW.DURABLE.EU**

## DESKTOP RANGE OPTIMO

- Made of premium plastic
- Blue Angel certified
- Robust for long term use
- Various accessories available



### LETTER TRAY OPTIMO "BLUE ANGEL"

- Stackable
- For A4 format
- Height spacers available
- Dimensions: 255 x 62 x 334 mm (W x H x D)

# 1700784058 ♁ charcoal  
 ☞ 1 piece



### LETTER TRAY OPTIMO A4 "BLUE ANGEL"

- Stackable
- Height spacer pins are also available
- Dimensions: 255 x 62 x 334 mm (W x H x D)

# 1700801058 ♁ charcoal  
 ☞ 1 piece



### HEIGHT SPACER PINS FOR LETTER TRAY OPTIMO

- Metal
- For additional height distance between trays
- For all formats

# 1700132001 ♁ silver  
 ☞ 1 bag



[www.blauer-engel.de/uz30a](http://www.blauer-engel.de/uz30a)



### LETTER TRAY OPTIMO A3, LANDSCAPE "BLUE ANGEL"

- Stackable letter tray in A3 landscape format
- Height spacer pins are also available
- Dimensions: 436 x 105 x 333 mm (W x H x D)

# 1700786058 ♁ charcoal  
 ☞ 1 piece



### MAGAZINE RACK OPTIMO "BLUE ANGEL"

- For A4 formats
- With thumb hole
- For magazines and brochures
- Dimensions: 71 x 315 x 246 mm (W x H x D)

# 1701504058 ♁ charcoal  
 ☞ 1 piece



### DESK ORGANIZER OPTIMO "BLUE ANGEL"

- Five compartments
- For pens, scissors, paper clips etc.
- Additional area for envelopes
- Dimensions: 162 x 110 x 118 mm (W x H x D)

# 1701588058 ♁ charcoal  
 ☞ 1 piece

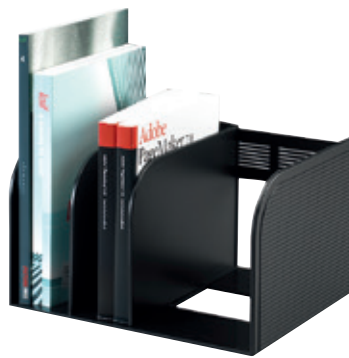

### CATALOGUE FILE OPTIMO "BLUE ANGEL"

- Adjustable sub-dividers for creating compartments
- For magazines and brochures
- Dimensions: 300 x 180 x 250 mm (W x H x D)

# 1709018058 ♁ charcoal  
 ☞ 1 piece



### WASTE BASKET OPTIMO

- Square waste bin for the office
- Capacity 18 litres
- Coordinates with the OPTIMO desk range
- Dimensions: 300 x 320 x 300 mm (W x H x D)

# 1701579221 ♁ black  
 ☞ 1 piece

## DESKTOP RANGE ECONOMY

- Use of recycled plastics in "Blue Angel" quality
- Economical
- Large storage capacities
- Basic design

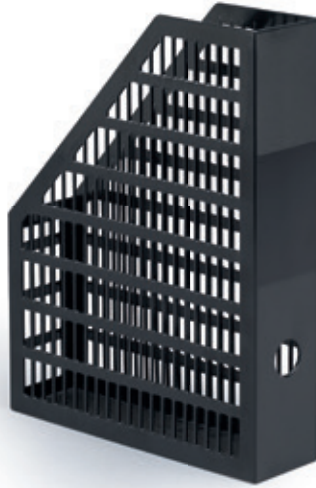

### LETTER TRAY ECONOMY "BLUE ANGEL"

- Stackable
- Height spacer pins are also available
- For formats up to C4
- Dimensions: 263 x 66 x 358 mm (W x H x D)

# 1701567058 ♻️ charcoal

📦 1 piece



### MAGAZINE RACK ECONOMY "BLUE ANGEL"

- For A4 formats
- With thumb hole
- For magazines, catalogues and brochures etc.
- Dimensions: 65 x 305 x 235 mm (W x H x D)

# 1701569058 ♻️ charcoal

📦 1 piece



[www.blauer-engel.de/uz30a](http://www.blauer-engel.de/uz30a)



## DESKTOP RANGE CUBO

- Contemporary square design
- Suitable for modern offices
- High-gloss finish

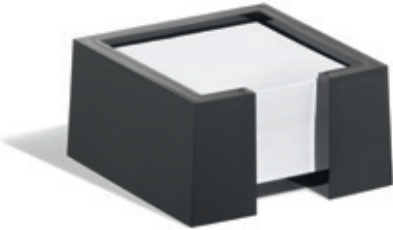

### NOTE BOX CUBO

- 500 notes
- 90 x 90 mm
- Dimensions: 115 x 60 x 115 mm (W x H x D)

# 7724    01 black, 19 transparent  
 1 piece



### PAPER CLIP BOX CUBO

- Large recessed grip
- Dimensions: 75 x 35 x 75 mm (W x H x D)

# 7723    01 black, 19 transparent  
 1 piece



### PEN HOLDER CUBO

- To store markers, letter openers, scissors, etc.
- Dimensions: 75 x 90 x 75 mm (W x H x D)

# 7722    01 black, 19 transparent  
 1 piece



### LETTER TRAY CUBO

- Stackable
- For documents in A4 and extra wide
- Dimensions: 350 x 60 x 265 mm (W x H x D)

# 7726    01 black, 19 transparent  
 1 piece



### MAGAZINE RACK CUBO

- For magazines, brochures, files etc.
- Dimensions: 85 x 320 x 255 mm (W x H x D)

# 7727    01 black, 19 transparent  
 1 piece

Matching extension sets on page 20.

### VISIFIX® CUBO

- Rotary file
- 150 pockets in 104 x 72 mm format
- For 300 business cards
- 25-part A-Z index
- Dimensions: 215 x 120 x 185 mm (W x H x D)

# 2447    01 black  
 1 piece





# THE BLUE ANGEL FOR YOUR OFFICE



RECYCLED PLASTICS



ENERGY-SAVING  
PRODUCTION PROCESSES

Our products have been certified with the "Blue Angel" Ecolabel, ensuring that they are made from recycled material and meet the criteria set to ensure they are environmentally friendly.



[www.blauer-engel.de/uz30a](http://www.blauer-engel.de/uz30a)



WASTE AVOIDANCE

**CARRY® SUSPENSION FILE BASKET**

- Suspension basket holding approx. 30 suspension files in A4 format
- Quick access to documents
- Fits flexibly into desk drawers and cabinets



**CARRY® SUSPENSION RACK "Blue Angel"**

- Folds flat for space-saving storage
- Sturdy and shatter-proof
- Dimensions: 362 x 260 x 320 mm (W x H x D)
- Suspension width: 330 mm

# 2600    ♪ charcoal  
 ☞ 1 piece



**LETTER TRAY OPTIMO "BLUE ANGEL"**

- Stackable
- For A4 format
- Height spacers available
- Dimensions: 255 x 62 x 334 mm (W x H x D)

# 1700784058    ♪ charcoal  
 ☞ 1 piece



**LETTER TRAY OPTIMO A4 "BLUE ANGEL"**

- Stackable
- Height spacer pins are also available
- Dimensions: 255 x 62 x 334 mm (W x H x D)

# 1700801058    ♪ charcoal  
 ☞ 1 piece



**LETTER TRAY OPTIMO A3, LANDSCAPE "BLUE ANGEL"**

- Stackable letter tray in A3 landscape format
- Height spacer pins are also available
- Dimensions: 436 x 105 x 333 mm (W x H x D)

# 1700786058    ♪ charcoal  
 ☞ 1 piece



**HEIGHT SPACER PINS FOR LETTER TRAY OPTIMO**

- Metal
- For additional height distance between trays
- For all formats

# 1700132001    ♪ silver  
 ☞ 1 bag



**MAGAZINE RACK OPTIMO "BLUE ANGEL"**

- For A4 formats
- With thumb hole
- For magazines and brochures
- Dimensions: 71 x 315 x 246 mm (W x H x D)

# 1701504058    ♪ charcoal  
 ☞ 1 piece



**DESK ORGANIZER OPTIMO "BLUE ANGEL"**

- Five compartments
- For pens, scissors, paper clips etc.
- Additional area for envelopes
- Dimensions: 162 x 110 x 118 mm (W x H x D)

# 1701588058    ♪ charcoal  
 ☞ 1 piece



**CATALOGUE FILE OPTIMO "BLUE ANGEL"**

- Adjustable sub-dividers for creating compartments
- For magazines and brochures
- Dimensions: 300 x 180 x 250 mm (W x H x D)

# 1709018058    ♪ charcoal  
 ☞ 1 piece







**IDEALBOX BASIC 7 "BLUE ANGEL"**

- Drawer box for documents in formats up to C4
- With seven open drawers
- For use in office cabinets, shelves or in counter cabinets
- Dimensions: 250 x 332 x 322 mm (W x H x D)

# 1712002058 ♁ charcoal  
 📦 1 piece



**IDEALBOX BASIC 5 "BLUE ANGEL"**

- For storing written documents
- Up to C4 format
- 5 open-ended drawers
- For office cupboards, shelves or counter cabinets
- Dimensions: 250 x 332 x 322 mm (W x H x D)

# 1712003058 ♁ charcoal  
 📦 1 piece



**IDEALBOX PEN TRAY "BLUE ANGEL"**

- Pen tray
- For use in desk drawers
- Also for use in the IDEALBOX PLUS drawer box
- Dimensions: 240 x 36 x 340 mm (W x H x D)

# 1712004058 ♁ charcoal  
 📦 1 piece



**LETTER TRAY ECONOMY "BLUE ANGEL"**

- Stackable
- Height spacer pins are also available
- For formats up to C4
- Dimensions: 263 x 66 x 358 mm (W x H x D)

# 1701567058 ♁ charcoal  
 📦 1 piece



**MAGAZINE RACK ECONOMY "BLUE ANGEL"**

- For A4 formats
- With thumb hole
- For magazines, catalogues and brochures etc.
- Dimensions: 65 x 305 x 235 mm (W x H x D)

# 1701569058 ♁ charcoal  
 📦 1 piece









## Desk mats



DURABLE desk mats are available in a variety of sizes and finishes to suit the requirements of any modern office. Innovative design combined with individual style results in a range of attractive desk mats suitable for protecting the many surfaces in the workplace.



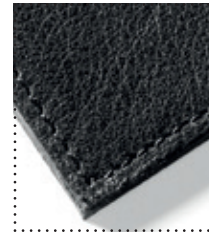

**LEATHER DESK MAT**

- Handmade
- Premium quality
- Made from the finest soft grained leather
- Comes with stitched edging
- Non-slip
- Features fleece coating on the underside
- Dimensions: 650 x 450 mm (W x H)

# 7305      01 black

1 piece

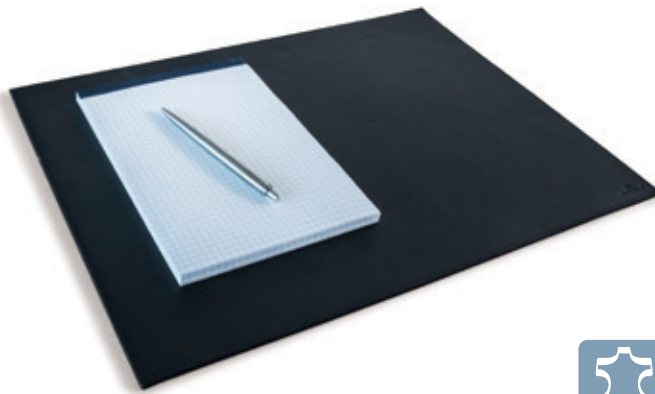

**LEATHER DESK MAT FOR CONFERENCE ROOMS**

- Premium quality soft grain leather
- With hand stitched decorative edge
- Hand made
- Non-slip with high-quality fleece on the reverse
- Dimensions: 420 x 300 mm (W x H)

# 7304      01 black

1 per pack



**PREMIUM QUALITY DESK MAT**

- Premium quality
- Comfortable writing surface
- Non-slip
- Back with high-quality fleece coating
- Dimensions: 650 x 520 mm (W x H)

# 7224      01 black, 07 dark blue

1 piece

**DURAGLAS®**

- Transparent
- Anti-glare
- For keeping notes and messages to hand
- Non-slip
- Dimensions: 530 x 400 mm (W x H)

# 7112      19 transparent

1 piece

- Dimensions: 650 x 500 mm (W x H)

# 7113      19 transparent

1 piece

**DESK MAT FOR CONFERENCE ROOMS**

- Transparent
- Anti-glare
- Non-slip
- Dimensions: 420 x 300 mm (W x H)

# 7111      19 transparent

1 per pack

# 7101      01 black

1 per pack





**WORK PAD**

- Space-saving desk mat
- With 3 transparent work levels
- Can be used in portrait or landscape format
- Can also be used as a mouse pad
- Dimensions: 390 x 440 mm (W x H)

# 7209    🔥 01 black  
 📦 1 piece



**DESK MAT WITH EDGE PROTECTOR**

- Edge protector
- Transparent overlay
- For keeping notes and messages to hand
- With self-adhesive strips for easy fixing to table edges
- Non-slip
- Dimensions: 650 x 500 mm (W x H)

# 7293    🔥 01 black, 07 dark blue, 10 grey  
 📦 1 piece



**DESK MAT**

- With transparent overlay
- Non-slip
- Dimensions: 530 x 400 mm (W x H)

# 7202    🔥 01 black, 07 dark blue, 10 grey  
 📦 1 piece

- Dimensions: 650 x 520 mm (W x H)

# 7203    🔥 01 black, 07 dark blue, 10 grey  
 📦 1 piece



**DESK MAT WITH REMOVABLE OVERLAY**

- Anti-glare, replaceable overlay
- With annual calendar
- For keeping notes to hand
- Non-slip
- Dimensions: 650 x 520 mm (W x H)

# 7205    🔥 01 black, 07 dark blue, 10 grey  
 📦 1 piece

**CRYSTAL-CLEAR OVERLAY**

- Crystal-clear, anti-glare overlay for desk mat # 7205
- Dimensions: 630 x 500 mm (W x H)

# 7206    🔥 19 transparent  
 📦 1 piece



**DESK MAT WITH CONTOURED EDGES**

- Flexible writing surface
- Non-slip
- Dimensions: 530 x 400 mm (W x H)

# 7102    🔥 01 black, 03 red, 07 dark blue, 10 grey  
 📦 1 piece

- Dimensions: 650 x 520 mm (W x H)

# 7103    🔥 01 black, 03 red, 07 dark blue, 10 grey  
 📦 1 piece



**WWW.  
DURABLE  
.EU**



### SEMI-CIRCLE DESK MAT WITH TRANSPARENT OVERLAY

- Semi-circular
- With transparent overlay
- Non-slip
- Dimensions: 650 x 520 mm (W x H)

# 7290    🔹 01 black  
 📦 1 piece



### SEMI-CIRCLE DESK MAT

- Semi-circle
- Non-slip
- Dimensions: 650 x 520 mm (W x H)

# 7295    🔹 01 black  
 📦 1 piece



### DESK MAT VEGAS

- Oval shape
- Integrated pen holder
- Transparent overlay
- Non-slip
- Dimensions: 690 x 510 mm (W x H)

# 7208    🔹 01 black, 23 silver  
 📦 1 piece



### DESK MAT WITH CALENDAR PAD

- 2-year calendar
- 25 sheets
- The sheets are glued at the bottom
- Sheets resistant to crumpling and creasing
- With overview of public holidays in nine countries
- Ideal for making notes
- Non-slip
- Dimensions: 590 x 420 mm (W x H)

# 7291    🔹 01 black  
 📦 1 piece



### CALENDAR BLOCK

- For desk mat product # 7291
- With double annual calendar
- 25 sheets
- Calendar with overview of public holidays in nine countries
- Ideal for making notes
- Dimensions: 570 x 410 mm (W x H)

# 7292    🔹 02 white  
 📦 1 piece

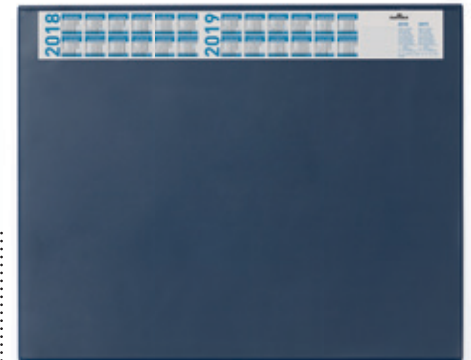

### DESK MAT WITH ANNUAL CALENDAR

- Transparent overlay
- Non-slip
- Dimensions: 650 x 520 mm (W x H)

# 7204    🔹 01 black, 03 red, 07 dark blue, 10 grey  
 📦 1 piece



### ARTWORK DESK MAT

- Attractive desk mat
- With transparent overlay
- For keeping notes, messages, etc. to hand
- Non-slip.
- Dimensions: 650 x 520 mm (W x H)

# 7201    🔹 01 black, 07 dark blue, 10 grey  
 📦 1 piece



### DESK MAT WITH WORLD MAP

- Transparent
- Fully welded
- Non-slip
- Dimensions: 530 x 400 mm (W x H)

# 7211    🔹 19 transparent  
 📦 1 piece

## PAPER CLIPS

- Paper clips in various lengths
- Copper-plated, zinc-plated, varnished or plastic coated

### PAPER CLIPS

Dim. mm	Prod. Code	Colour	Packing
26	1204	24 copper plated	100 per pack
26	1205	24 copper plated	1000 per pack
26	1206	25 zinc plated	100 per pack
26	1207	25 zinc plated	1000 per pack
32	1208	24 copper plated	100 per pack
32	1209	24 copper plated	1000 per pack
32	1210	25 zinc plated	100 per pack
32	1211	25 zinc plated	1000 per pack
50	1224	25 zinc plated	100 per pack
50	1225	24 copper plated	100 per pack



### PAPER CLIP DISPENSER WITH MAGNET

- Made of acrylic
- With 125 paper clips in 26 mm size, assorted colours.

### PAPER CLIPS PAINTED

# 1241    00 assorted  
 500 per pack

### PAPER CLIPS PLASTIC COATED

# 1254    00 assorted  
 1000 per pack

# 1240    00 assorted  
 1 piece

MADE IN EU



### PAPER CLIPS

Dim. mm	Prod. Code	Colour	Packing
50	1212	24 copper plated	100 per pack
77	1213	24 copper plated	100 per pack
50	1226	25 zinc plated	100 per pack
77	1227	25 zinc plated	100 per pack





**SCISSORS**



**SUPERCUT**

- Ice-hardened stainless steel
- For cardboard, paper, film, textiles and other hard materials
- For a clean, easy cut
- 3 year guarantee

Dim. mm	Prod. Code	Colour	Packing
5" = 13 cm	1715	01 black	1 piece
6" = 15 cm	1716	01 black	1 piece
8" = 20 cm	1718	01 black	1 piece
10" = 25 cm	1720	01 black	1 piece



**PAPERCUT**

- Made of tempered stainless steel
- For cardboard, paper, film, textiles and adhesive tape
- Ergonomic design
- 3 year guarantee



Dim. mm	Prod. Code	Colour	Packing
5" = 13 cm	1736	01 black	1 piece
6" = 15 cm	1737	01 black	1 piece
8" = 20 cm	1738	01 black	1 piece
10" = 25 cm	1739	01 black	1 piece

**STANDARD SCISSORS**

- Rust-proof
- For paper and thin textiles
- Plastic handles
- Rounded tips

Dim. mm	Prod. Code	Colour	Packing
5" = 13 cm	1771	01 black	1 piece
6" = 15 cm	1772	01 black	1 piece
8" = 20 cm	1773	01 black	1 piece
10" = 25 cm	1774	01 black	1 piece



## Drawer boxes



IDEALBOX

Smart office organisation makes use of modern filing systems to provide quick access to documents and files. The latest-generation drawer boxes are available with a variety of drawer capacities and designs to coordinate with all office interiors.

## VARICOLOR®

- Drawer box with coloured drawers
- Made from premium quality plastics
- Drawers operate smoothly and silently and have drawer stops
- Coloured drawers aid document organisation
- Transparent labelling windows with computer-printable insert labels are included
- Suitable for storing A4, C4, folio and letter-size formats
- Drawer boxes are stackable with non-slip plastic feet



reddot design award  
winner 2013



product  
design award  
2013



DESIGNPREIS  
DER  
BUNDESREPUBLIK  
DEUTSCHLAND  
2013  
NOMINIERT

G10 award 2012



### VARICOLOR® 3

- With 3 coloured drawers
- Dimensions: 280 x 95 x 356 mm (W x H x D)

# 7603    27 5 colours  
📦 1 piece



### VARICOLOR® 4

- With 4 coloured drawers
- Top and bottom drawer in XXL format
- Dimensions: 292 x 280 x 356 mm (H x W x D)

# 7604    27 5 colours  
📦 1 piece



### VARICOLOR® 5

- With 5 coloured drawers
- Dimensions: 280 x 292 x 356 mm (W x H x D)

# 7605    27 5 colours  
📦 1 piece





**VARICOLOR 7**

- With 7 coloured drawers
- Dimensions: 280 x 292 x 356 mm (W x H x D)

# 7607    27.5 colours  
 1 per pack

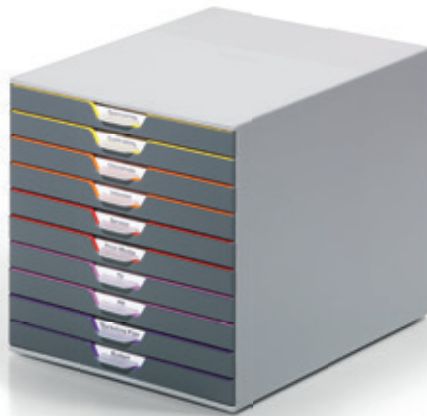

**VARICOLOR® 10**

- With 10 coloured drawers
- Dimensions: 280 x 292 x 356 mm (W x H x D)

# 7610    27.5 colours  
 1 piece



**VARICOLOR® SAFE**

- With 4 coloured drawers
- Top and bottom drawer in XXL format
- Cylinder lock in the top drawer

# 7606    27.5 colours  
 1 piece



Suitable Desk Organizer  
 Page 19.



## IDEALBOX

- Practical and robust filing unit
- Suitable for table and wall integration as well as for placement on cabinets and sideboards

### IDEALBOX

- For storing documents up to C4 format
- 7 open-ended drawers
- For desks and assembly under a desk or fixed to a wall
- Dimensions: 250 x 322 x 365 mm (W x H x D)

# 1712000540 🔥 transparent blue

📦 1 piece

# 1712000050 🔥 grey

📦 1 piece

# 1712000400 🔥 transparent

📦 1 piece



### IDEALBOX BASIC 5 "BLUE ANGEL"

- For storing written documents
- Up to C4 format
- 5 open-ended drawers
- For office cupboards, shelves or counter cabinets
- Dimensions: 250 x 332 x 322 mm (W x H x D)

# 1712003050 🔥 grey

📦 1 piece

# 1712003058 🔥 charcoal

📦 1 piece



### IDEALBOX BASIC 7 "BLUE ANGEL"

- Drawer box for documents in formats up to C4
- With seven open drawers
- For use in office cabinets, shelves or in counter cabinets
- Dimensions: 250 x 332 x 322 mm (W x H x D)

# 1712002050 🔥 grey

📦 1 piece

# 1712002058 🔥 charcoal

📦 1 piece



### IDEALBOX PEN TRAY "BLUE ANGEL"

- Pen tray
- For use in desk drawers
- Also for use in the IDEALBOX PLUS drawer box
- Dimensions: 240 x 36 x 340 mm (W x H x D)

# 1712004058 🔥 charcoal

📦 1 piece



### IDEALBOX PLUS

- Featuring an extendable panel that covers the entrance of the drawers
- For storing documents up to C4 format
- 7 open-ended drawers
- For desks and assembly under the desk or fixing to a wall
- Dimensions: 250 x 322 x 365 mm (W x H x D)

# 1712001060 🔥 black

📦 1 piece

# 1712001050 🔥 grey

📦 1 piece



**WWW.  
DURABLE  
.EU**



## IT accessories



Digitisation is still changing the world of work with smartphones and tablets increasingly being used for business tasks in every workplace. DURABLE supplies professional and reliable IT accessories for PC's, tablets and smartphones as well as CD / DVD organisation.





**TABLET SLEEVE PROTECT**

- Padded protective sleeve for 10" tablets with two-way zip
- Front pocket for accessories such as mobile phone, pens etc.
- Integrated neoprene lip to protect against the zip

# 5305      01 black, 37 graphite  
 1 piece



**ACRYLIC TABLET STAND**

- Premium-quality tablet base made of crystal-clear acrylic
- Slot for tablet in upright viewing position
- For conventions, conferences and reception desks or displays in shop windows and showrooms
- Dimensions: 210 x 83 x 106 mm (H x W)

# 8028      19 transparent  
 1 piece

**ACRYLIC TABLE NAME HOLDER FOR TABLETS**

- Premium-quality tablet PC holder and table place name holder
- Made of crystal-clear acrylic
- Easy upright insertion and removal of tablet PCs
- Optimal reading and presentation angle
- For conventions, conferences, symposia and training sessions
- 210 x 83 x 138 mm

# 8029      19 transparent  
 1 piece



# TABLET HOLDER

## DESIGNED FOR TABLETS

Modern communication culture is characterised by flexibility, mobility and dynamism.

The use of tablets in business is rising and taking over a whole range of professional tasks such as data review and presentation, content creation and product service demonstrations. So, with a need for information and presentation systems to integrate into an extensive array of applications, DURABLE have developed a premium Tablet Holder range.

With their extensive functionality, ergonomic design and stylish aluminium finish, DURABLE's range of premium Tablet Holders are the ideal accessory for any business setting.





## TABLET HOLDER

- Variable fit for all tablet sizes 7"-13"
- 360° rotatable screen with snap-in points every 90°
- Smooth screen angle adjustment
- Slot for charging cable to be connected to the tablet whilst in use
- Anti-theft locking device for tablet
- Stylish aluminium finish



### TABLET HOLDER TABLE

- Desktop tablet holder
- Made from aluminium, steel and high-quality plastics
- Adjustable screen angle 0° to 88°
- Non-slip base
- Slot for additional anti-theft protection via cable lock
- Dimensions: 155 x 242 x 183 mm (W x H x D)

# 8930    23 silver

1 piece



### TABLET HOLDER TABLE CLAMP

- Desktop tablet holder with movable arm
- Arm radius: 365 mm; swivel range: 180°
- Screen can be adjusted: -6° to +46°; rotatable: 170°
- Height of table column: 295 mm
- Clamping width of table clamp: for up to 40mm table top thickness
- Dimensions: 100 x 440 x 210 mm (W x H x D)

# 8931    23 silver

1 piece







**TABLET HOLDER WALL**

- Slimline wall bracket for tablets
- Attach to a wall using the fixings supplied
- Easy assembly
- Dimensions: 85 x 50 x 180 mm (W x H x D)

# 8933    23 silver

1 piece



**TABLET HOLDER WALL ARM**

- Slimline wall bracket for tablets with movable arm
- Arm radius: 365 mm; swivel range: 180°
- Screen can be adjusted: -6° to +46°; rotatable: 170°
- Attach to a wall using the fixings supplied
- Easy assembly
- Dimensions: 95 x 225 x 170 mm (W x H x D)

# 8934    23 silver

1 piece

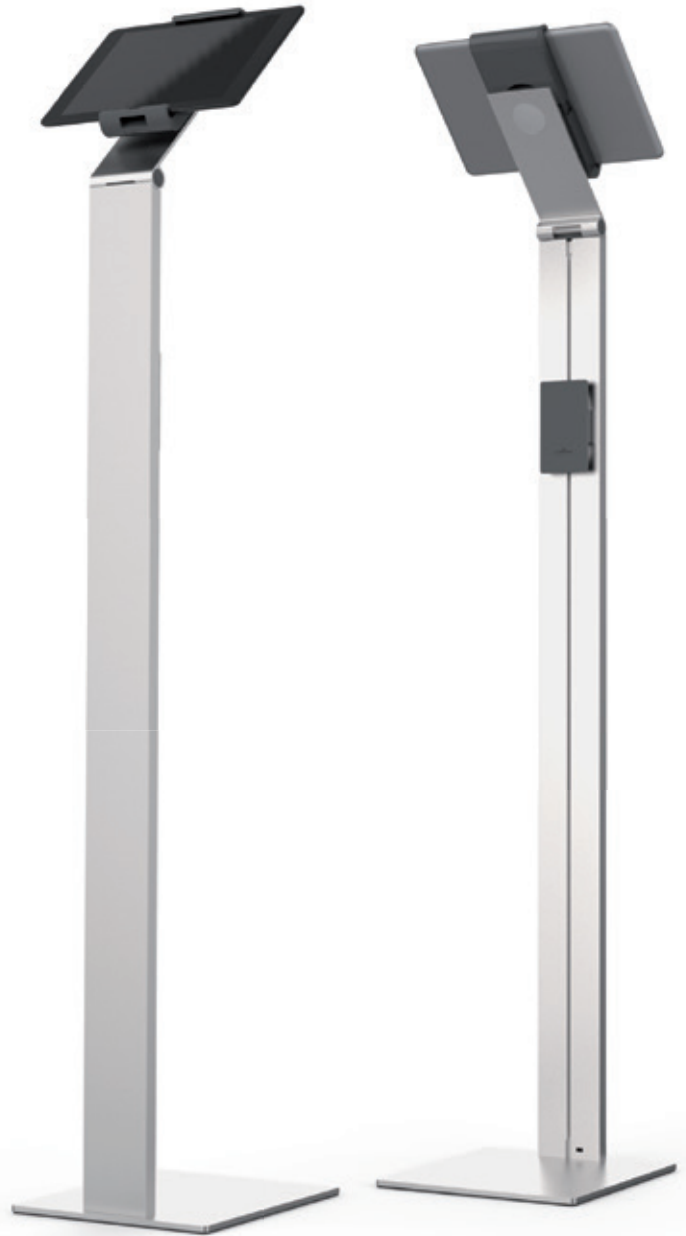

**TABLET HOLDER FLOOR**

- Flexible and stable floor standing tablet holder
- Made from aluminium, steel and high-quality plastics
- Adjustable screen angle 0° to 88°
- Non-slip base
- Cable channel at the rear with a height adjustable cable tidy clip (USB connection cable included)
- Slot for additional anti-theft protection via cable lock
- Dimensions: 270 x 1215 x 270 mm (W x H x D)

# 8932    23 silver

1 piece



## MOUSEPADS

- Non-slip pads for precise mouse movement.
- Choice of different materials for individual needs.
- Some with ergonomically designed supports to reduce strain on the wrist.



### MOUSE PAD

- Extra thin
- With soft surface
- Dimensions: 300 x 2 x 200 mm (W x H x D)

# 5700    🔥 07 dark blue

📦 10 per box



### MOUSE PAD

- With non-slip foam base and fabric surface.
- Dimensions: 260 x 6 x 220 mm (W x H x D)

# 5701    🔥 58 charcoal

📦 20 per box



### MOUSE PAD PLUS

- Extra thin with see-through pocket.
- Can be personalised by inserting photos, information such as telephone lists or notes, etc.
- Dimensions: 300 x 2.5 x 200 mm (W x H x D)

# 5747    🔥 19 transparent

📦 1 piece

## WRIST SUPPORTS

- Support reduces strain on the wrists while working with PC keyboards.
- Various materials and formats.
- Non-slip.



### MOUSE PAD ERGOTOP®

- With integrated wrist support.
- With non-slip foam base and fabric surface.
- Dimensions: 257 x 8.5 x 310 mm (W x H x D)

# 5703    🔥 58 charcoal

📦 1 piece



### MOUSE PAD ERGOTOP® WITH GEL

- With integrated wrist support.
- The gel filling adapts itself perfectly to the shape of the wrist.
- Soft fabric surface.
- Matches product # 5749.
- Dimensions: 230 x 26 x 260 mm (W x H x D)

# 5748    🔥 58 charcoal

📦 1 piece



### WRIST SUPPORT

- With non-slip foam base and fabric surface.
- Dimensions: 450 x 15 x 100 mm (W x H x D)

# 5704    🔥 58 charcoal

📦 1 piece



### WRIST SUPPORT WITH GEL

- Gel filling provides ergonomic support to the wrist.
- Soft fabric surface.
- Matches product # 5748.
- Dimensions: 460 x 20 x 61 mm (W x H x D)

# 5749    🔥 58 charcoal

📦 1 piece





## DATA MEDIA STORAGE

- CD/DVD cases for storing in lever arch files and ring binders
- Ring binders with pockets as a complete solution for archiving CD/DVDs
- Drawer boxes for storing data media



### CD/DVD INDEX 20

- With 10 pockets for storage of 20 CDs/DVDs.
- Extendable with product # 5203 to 20 pockets for storage of 40 CDs/DVDs.
- Dimensions: 185 x 273 x 55 mm (W x H x D)

# 5204     ♪ 58 charcoal  
 ☞ 1 piece



### CD/DVD INDEX 40

- With 10 covers for storage of 40 CDs/DVDs.
- Extendable with product # 5222 to 15 covers for storage of 60 CDs/DVDs.
- Dimensions: 270 x 315 x 65 mm (W x H x D)

# 5227     ♪ 58 charcoal  
 ☞ 1 piece



### CD/DVD COVER M

- For 4 CDs/DVDs.
- With protective lining.
- 4 additional pockets for enclosed printable index labels.
- Universal punching for filing in format A folders and ring binders.
- Extension set for product # 5227

# 5222     ♪ 19 transparent  
 ☞ 5 per bag



### CD/DVD COVER S

- For 2 CDs/DVDs.
- With protective lining
- Punched margin for filing in folders and ring binders.
- Also as extension set for product # 5204.

# 5203     ♪ 19 transparent  
 ☞ 5 per bag



### CD/DVD COVER LIGHT S

- For 4 CDs/DVDs
- Universal punching for filing in folders and ring binders.

# 5282     ♪ 19 transparent  
 ☞ 5 per bag



### CD/DVD COVER LIGHT M

- For 4 CDs/DVDs
- Universal punching for filing in folders and ring binders.
- Pockets for personal labelling.

# 5238     ♪ 19 transparent  
 ☞ 10 per bag



### CD/DVD COVER FILE

- For 1 CD/DVD with booklet or 2 CDs/DVDs.
- With protective lining
- Punched margin for filing in folders and ring binders.

# 5239     ♪ 19 transparent  
 ☞ 10 per bag



**WWW.  
DURABLE  
.EU**



**CD/DVD COVER**

- For 1 CD/DVD with booklet or 2 CDs/DVDs.
- With protective lining.

# 5202    19 transparent  
10 per bag



**CD/DVD ALBUM 96**

- Ring binder with 12 covers for 96 CDs/DVDs.
- Insert label for spine labelling.

# 5277    01 black  
1 piece



**CD/DVD COVER EASY**

- For 1 CD/DVD with booklet or 2 CDs/DVDs.
- Extra-strong film for heavy-duty applications.
- With protective lining.
- Punched margin for filing in folders and ring binders.

# 5223    19 transparent  
10 per bag



**CD/DVD FIX**

- For 1 CD/DVD with booklet or 2 CDs/DVDs.
- Self-adhesive pocket with protective lining

# 5210    19 transparent  
10 per bag



**POCKETFIX® CD/DVD**

- Self-adhesive CD/DVD pocket with closing flap
- Ideal for folders, ring binders and files etc.
- External dimensions: 127 x 127 mm (W x H)

# 8080    19 transparent  
10 per bag



**CD/DVD COVER LIGHT PLUS**

- For 1 CD/DVD
- With flap closure

# 5245    19 transparent  
25 per bag

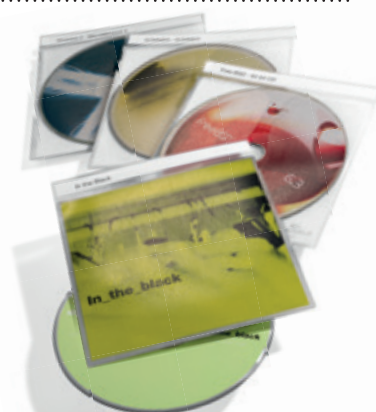

**CD/DVD TOP COVER**

- For 1 CD/DVD with booklet or 2 CDs/DVDs.
- With protective lining
- Also equipped with tab and PC-printable insert label.
- Style sheets available from [www.durable.eu](http://www.durable.eu)

# 5200    19 transparent  
10 per bag

### QUICKFLIP®

- CD/DVD storage box
- With lever mechanism for easy removal of CDs/DVDs
- Robust and space-saving



#### QUICKFLIP® COMPLETE

- For 1 CD/DVD
- With snap-on clip for filing in folders and ring binders.
- Removal of CDs/DVDs possible without opening the ring mechanism

# 5269    06 blue  
 ☞ 5 per pack

#### QUICKFLIP® STANDARD

- For 1 CD/DVD

# 5267    06 blue  
 ☞ 5 per pack

# 5288    06 blue  
 ☞ 10 per pack

### MULTIMEDIA BOX

- Extendable archiving system for various data media and small accessories such as cables and plugs
- The boxes can be connected to each other either horizontally or vertically
- Lockable



#### MULTIMEDIA BOX I

- For storage of 26 CDs/DVDs in hard boxes, 136 x 3.5" disks.
- With 5 dividers
- Dimensions: 195 x 165 x 325 mm (W x H x D)

# 5256    10 grey  
 ☞ 1 piece

#### MULTIMEDIA BOX II

- For storage of approx. 53 CDs/DVDs in hard boxes, 230 x 3.5" disks
- With 8 dividers.
- Dimensions: 290 x 165 x 325 mm (W x H x D)

# 5257    10 grey  
 ☞ 1 piece



### CD/DVD MAIL

- Cardboard mailing envelope for 1 CD/DVD with booklet.
- Format: 140 x 125 mm

# 5211    02 white  
 ☞ 5 per pack

### DISCOFLEX®

- A4 disk cover, universal punching for filing in folders and ring binders, with insert labels
- For 4 x 3.5" disks

# 5243    19 transparent  
 ☞ 5 per bag





## Cleaning products

By introducing a simple daily cleaning routine, office equipment can be kept in optimum condition. DURABLE offers specialised solutions to keep everyday items such as pc's, tablets, printers, telephones and desks clean, preventing the build up of germs and bacteria and maintaining a pleasant and healthy office environment.



## POWERCLEAN

- Compressed air cleaner supplied with spray tube .
- Useful for cleaning hard to reach areas such as keyboards, printers and other sensitive equipment.



Product	Code	Colour	Packing	Extra-strong	Flammable	Can also be used upside down	Content
POWERCLEAN STANDARD	5796	19 transparent	1 can	No	Yes	No	400 ml
POWERCLEAN INVERTIBLE	5797	19 transparent	1 can	No	Yes	Yes	200 ml
POWERCLEAN 350	5829	19 transparent	1 can	No	No	No	350 ml
POWERCLEAN PLUS	5836	19 transparent	1 can	Yes	Yes	No	650 ml

## SUPERCLEAN

- For gentle cleaning of plastic surfaces.
- Perfect for keyboards, computer mice, computer housing, printers and office machinery.
- Alcohol-free fluids with long-lasting antistatic effect.
- Biodegradable wet wipes.



### SUPERCLEAN BOX

- 100 wet wipes
- Closing dispenser tub
- Refillable with product # 5709

# 5708    02 white  
 1 can



### SUPERCLEAN REFILL

- 100 wet wipes in refill pack
- Environmentally friendly
- Matches product # 5708

# 5709    02 white  
 1 bag



### SUPERCLEAN FLUID

- Pump spray
- Can be used with DRY CLEAN wipes (product # 5734)
- Contents: 250 ml

# 5781    19 transparent  
 1 bottle



### SUPERCLEAN FOAM

- HFC-free foam cleaner
- Non drip
- Can be used with DRY CLEAN wipes (product # 5734)
- Contents: 400 ml

# 5739    02 white  
 1 can



### SUPERCLEAN 50

- 50 wet wipes, packed individually
- Ideal for travelling

# 5788    02 white  
 1 pack

## SCREENCLEAN

- For streak-free cleaning of monitor and TV screens, laptops, tablets, smartphones and navigation devices
- Can also be used for cleaning glass surfaces of copiers and scanners
- Alcohol-free fluid
- Biodegradable wet wipes



### SCREENCLEAN TUB

- 100 wet wipes
- Closing dispenser tub.
- Can be refilled with product # 5737

# 5736    ♪ 02 white  
 📦 1 tin



### SCREENCLEAN REFILL

- 100 wet wipes in refill pack.
- Environmentally friendly.
- Matches product # 5736.

# 5737    ♪ 02 white  
 📦 1 bag



### SCREENCLEAN SET

- Cleaning set
- Contents: 125 ml SCREENCLEAN FLUID pump spray and 20 lower lint fleece wipes

# 5707    ♪ 00 assorted  
 📦 1 set



➔ **WWW.  
DURABLE  
.EU**



### SCREENCLEAN FLUID

- Pump spray.
- Can be used with DRY CLEAN wipes (product # 5734).
- Contents: 250 ml

# 5782    ♪ 19 transparent  
 📦 1 bottle



### SCREENCLEAN DUO

- 10 sets of wet and dry wipes packed individually.
- Dry wipes made of high-quality fleece.
- Especially suitable for sensitive displays and smart phones.
- Ideal for travelling.

# 5721    ♪ 02 white  
 📦 1 pack



### SCREENCLEAN 50

- 50 wet wipes, packed individually.
- Ideal for travelling.

# 5787    ♪ 02 white  
 📦 1 pack





### SCREENCLEAN SPRAY

- 200 ml pump spray for cleaning screens.
- Includes a microfibre cloth integrated in the lid.
- Cleaning fluid easily removes fingerprints, dust and grime from monitor or tablet screens.

# 5823    00 assorted  
 1 can



### SCREENCLEAN PRO

- Cleaning set designed for smartphones and tablets.
- Forms a protective film to prevent the screen getting dirty.
- Contains: 25 ml SCREENCLEAN PRO pump spray and 1 microfibre cloth

# 5798    19 transparent  
 1 pack



### SMART TAB CLEAN

- 10 individually packed wipes
- Gently removes dust and fingerprints from sensitive screens
- Also useful when travelling

# 5872    02 white  
 1 per pack



### SCREENCLEAN TRAVEL KIT

- Portable cleaning kit
- Ideal for cleaning tablets, smart phones, e-readers etc.
- Contains: 1 microfibre cloth, 25ml cleaning fluid, 1 carry pouch

# 5844    00 assorted  
 1 set



### SCREENCLEAN KIT PRO

- Cleaning kit especially for tablets, smart phones, touch screens etc.
- Removes fingerprints and provides streak-free cleaning
- Contains 1 high quality Jaquard microfibre cloth, 100 ml cleaning fluid

# 5845    00 assorted  
 1 set



### SCREENCLEAN KIT XL

- Cleaning kit for TV screens
- With extra large, high quality microfibre cloth (35 x 40 cm)
- 250 ml cleaning fluid

# 5846    00 assorted  
 1 set

## WHITEBOARD

- For effective cleaning of whiteboards.
- Suitable for dry-erase whiteboard markers.
- Alcohol-free fluids.
- Biodegradable wet wipes.



### WHITEBOARD BOX

- 100 wet wipes
- Closing dispenser tub

# 5759    🌿 02 white  
 📦 1 can



### WHITEBOARD FOAM

- Foam cleaner for whiteboards.
- No running after spraying on.
- Can be used, for example, with DRY CLEAN wipes (product # 5734).
- Contents: 400 ml

# 5756    🌿 02 white  
 📦 1 can



### WHITEBOARD CLEANING KIT

- The fluid cleans and protects whiteboard surfaces.
- Contains: 250 ml pump spray, high-quality microfiber cloth 25 x 25 cm.

# 5833    🌿 00 assorted  
 📦 1 set

➔ **WWW.  
 DURABLE  
 .EU**

## SPECIAL CLEANERS

· Cleaners and accessories for special applications



### LABEL REMOVER

- Removes self-adhesive paper labels.
- Leaves no residue.
- With brush applicator.
- Contains alcohol.
- Contents: 200 ml

# 5867    00 assorted  
 1 tin



### WET WIPES FOR GLASSES

- 50 pairs of wet wipes.
- Specifically recommended for glasses, car mirrors, camera lenses or binoculars.
- Packed individually in sets of two, ideal for travelling.

# 5853    02 white  
 1 pack



### DRY CLEAN 50

- Lower lint, highly absorbent fleece wipes.
- For cleaning plastic surfaces and screens.
- Ideal for DURABLE cleaning fluids
- Cut to size individually in 145 x 197 mm format.
- Contents: 50 wipes

# 5734    02 white  
 1 bag



### TECHCLEAN CLOTH

- Microfibre cloth for cleaning sensitive screens.
- Washable to 95° C.
- Dimensions of cloth: 200 x 200 mm
- Material: 80% Polyester/20% Nylon

# 5794    06 blue  
 1 piece



### COTTON BUDS

- 100 long cotton buds.
- Ideal for cleaning hard-to-reach parts of office equipment.

# 5789    02 white  
 1 bag



### TELEPHONE CLEAN 50

- 50 wet wipes packed individually.
- For regular cleaning of telephones and mobile phones etc.
- Ideal for travelling.
- Biodegradable wet wipes.

# 5785    02 white  
 1 pack



### PC Cleaning Kit

- Contains everything you need to keep your workstation clean.
- Contents: SUPERCLEAN FOAM 150 ml cleaning foam, SCREENCLEAN FLUID 125 ml pump spray, 10 lower lint fleece wipes, 1 keyboard cleaner

# 5834    00 assorted  
 1 per pack





## Catering



# nice to meet

DURABLE COFFEE POINT is the contemporary catering solution for the modern office. It's modular, flexible and spacious meaning it can be used in kitchens, conference rooms or receptions. All beverage consumables can easily be stored in the box itself or in the practical insert trays. The serving tray and integrated waste bin complete the set giving users the freedom to create their own catering station to suit their needs.

## COFFEE POINT

- User friendly modular storage unit for hot drinks accessories
- All accessories in the range fit into the unit



**COFFEE POINT BOX  
inc. Case and Caddy.**

### COFFEE POINT BOX

- Modular space-saving unit
- Designed for the storage of hot drink accessories in meeting and communal areas
- Protects coffee and tea pods from light and moisture
- Other products can be stored within the generous XL drawers, such as sugar sticks, stirrers, serviettes and tea bags
- Top drawer of the box features a cylinder lock
- Generous 33 litre storage capacity
- Dimensions: 280 x 292 x 356 mm (W x H x D)

# 3385    ♻️ 58 charcoal  
📦 1 piece



**➔ WWW.  
DURABLE  
.EU**

### COFFEE POINT BOX S

- Space-saving storage box with 2 drawers for tea bags, coffee pods, sugar sachets and other accessories
- The box can be placed directly under coffee machine
- Supplied with the transparent CADDY drawer insert
- For storing up to 70 coffee capsules
- Dimensions: 280 x 95 x 356 mm (W x H x D)

# 3383    ♻️ 58 charcoal  
📦 1 piece



**COFFEE POINT BOX S  
inc. Caddy.**



**COFFEE POINT CASE**

- Organisation and storage of hot drink accessories
- For sugar sticks, stirrers, napkins and confectionery
- The middle compartment allows for placement of the COFFEE POINT BIN
- Food and dishwasher safe
- Dimensions: 210 x 48 x 210 mm (W x H x D)

# 3386    ♻️ 58 charcoal  
 📦 1 piece



**COFFEE POINT CADDY**

- Transparent drawer insert
- Made of premium acrylic
- For cutlery and accessories
- Fits neatly into the COFFEE POINT BOX
- Dishwasher safe
- Dimensions: 242 x 48 x 329 (W x H x D)

# 3384    ♻️ 19 transparent  
 📦 1 piece



**COFFEE POINT TRAY**

- Practical tray for serving drinks or for quickly clearing dishes
- Fits into the small drawer of the storage box
- Premium plastic
- Food and dishwasher safe
- Easy to clean
- Stackable
- Dimensions: 242 x 15 x 329 mm (W x H x D)

# 3387    ♻️ 58 charcoal  
 📦 1 piece



**COFFEE POINT BIN**

- Small waste container
- Premium plastic
- Easy to clean
- Dimensions: 79 x 79 x 100 mm (W x H x D)

# 3388    ♻️ 58 charcoal  
 📦 1 piece







## Small furniture



With its mobile furniture series, the DURABLE office furniture range provides solutions for every need and every setting to fit in seamlessly with every office environment. The small furniture range comprise different products such as computer workstations, suspension file trolleys and multifunctional trolleys and offer various solutions to satisfy your needs.

**OVERVIEW OF RANGE AND RECOMMENDED AREAS OF APPLICATION**

**MULTIFUNCTIONAL TROLLEYS**

**SUSPENSION FILE TROLLEYS**

**MULTIMEDIA TROLLEYS**

**DESIGN LINE**

**Advantages at a glance:**

- Sturdy sides made of epoxy resin-coated steel with decorative perforation
- Premium-quality boards in maple design or anthracite grey
- Handles for easy manoeuvring and ideal mobility
- With 4 castors, 2 with brakes



**SYSTEM**

**Advantages at a glance:**

- Sturdy frame made of scratch-proof, epoxy resin-coated steel
- With fibreglass-reinforced plastic corners
- Shelves consisting of hardwearing, coated boards
- With 4 castors, 2 with brakes



**ECONOMY**

**Advantages at a glance:**

- Made of epoxy resin-coated, scratch-proof steel
- With 4 castors, 2 with brakes







# Multifunctional trolleys

## DESIGN LINE MULTIFUNCTIONAL TROLLEY

- Sturdy lateral parts made of steel with decorative perforation
- 3 hardwearing coated shelves
- Middle shelf height-adjustable
- 4 castors, 2 with brakes
- Handles for convenient handling
- Delivery: flat packed



adjustable

### DESIGN LINE MULTIFUNCTIONAL TROLLEY L

- For approx 8 wide ring binders in A4 format or office devices.
- Dimensions: 770 x 820 x 440 mm (W x H x D)

# 3101    125 metallic silver/charcoal  
 1 piece



adjustable

### DESIGN LINE MULTIFUNCTIONAL TROLLEY

- For approx 6 wide ring binders in A4 format or office devices.
- Dimensions: 575 x 820 x 380 mm (W x H x D)

# 3103    125 metallic silver/charcoal  
 1 piece

## SYSTEM MULTI TROLLEYS

- Multifunctional and printer trolleys
- With space for paper, ring binders or as service trolleys
- Sturdy frame made of scratch-proof steel with fibreglass-reinforced plastic corners.
- Hardwearing 19 mm shelf boards.
- Raised horizontal edges on shelves to prevent tilting of ring binders, etc.
- With 4 castors, 2 with brakes
- Delivery: flat packed

adjustable



### SYSTEM MULTI TROLLEY 48

- With two fixed shelves
- Dimensions: 600 x 477 x 432 mm (W x H x D)

# 3710    10 grey, 124 metallic silver/beech  
 ☞ 1 piece



### SYSTEM MULTI TROLLEY 88

- With two additional shelves
- Individually height-adjustable in 32-mm intervals.
- Dimensions: 750 x 879 x 432 mm (W x H x D)

# 3711    10 grey  
 ☞ 1 piece

## MULTIFUNCTIONAL TROLLEY

- Made of hardwearing 16 mm boards
- Storage space partly lockable with double wing door
- 4 castors, of which 2 with brakes
- Delivery: flat packed



### MULTIFUNCTIONAL TROLLEY 74/53 CLOSED

- To be closed with 2 double wing doors.
- 2 adjustable shelves
- Holds up to 30 kg per shelf.
- Dimensions:
- 528 x 748 x 400 mm (W x H x D)

# 3115    10 grey, 47 beech  
 ☞ 1 piece



### MULTIFUNCTIONAL TROLLEY 74/59 OPEN

- Open on three sides
- 6 shelves for folders, paper and office equipment etc and an extra compartment offering additional storage
- Holds up to 25 kg per shelf.
- Dimensions:
- 528 x 748 x 592 mm (W x H x D)

# 3113    10 grey, 47 beech  
 ☞ 1 piece



# Suspension file trolleys

## DESIGN LINE SUSPENSION FILE TROLLEY

- Designer curved metal panels featuring decorative perforated effect
- 4 castors, of which 2 with brakes
- Handles for easy movement of trolley
- Delivery: flat packed with assembly instructions



adjustable

lockable



### DESIGN LINE SUSPENSION FILE TROLLEY 80 A4

- For approx. 80 A4 suspension files.
- With additional shelf.
- Dimensions: 738 x 695 x 380 mm (W x H x D)

# 3076  
 1 piece

🔥 121 charcoal/metallic silver



additional storage shelf

### DESIGN LINE SUSPENSION FILE TROLLEY 100 TOP

- For approx. 100 suspension files
- Adjustable suspension frames for formats A4, Folio or Foolscap.
- With a lockable lid for safe storage.
- With additional shelf.
- Dimensions: 985 x 695 x 440 mm (W x H x D)

# 3080  
 1 piece

🔥 121 charcoal/metallic silver



## SYSTEM FILE TROLLEYS

- Sturdy frame made of scratch-proof steel with fibreglass-reinforced plastic corners.
- Hardwearing 19 mm shelf boards
- Partly with raised, anti-tilt edges for ring binders, magazine files, etc.
- 4 castors, of which 2 with brakes
- Delivery: flat packed.



Lockable. Opening angle of 90°



additional storage shelf



additional storage shelf

### SYSTEM FILE TROLLEY 100 MULTI TOP

- Lockable
- For approx. 100 suspension files or approx. 10 standard suspended lever arch files (spine width 80 mm) as well as approx. 18 small suspended lever arch files (spine width 40 mm) in A4 format.
- Suitable for all common sizes such as A4, Folio or Foolscap
- With additional shelf.
- When opened, the lid stays at a 90 degree angle
- Dimensions: 897 x 736 x 432 mm (W x H x D)

# 3787    01 black, 10 grey  
 1 piece

### SYSTEM FILE TROLLEY 90 A4

- For approx. 90 suspension files or approx. 8 standard suspended lever arch files (spine width 80 mm) as well as approx. 15 small suspended lever arch files (spine width 40 mm) in A4 format.
- Base shelf for storing approx. 8 standard files
- Rail distance 330 mm
- Dimensions: 750 x 715 x 432 mm (W x H x D)

# 3784    01 black, 10 grey  
 1 piece

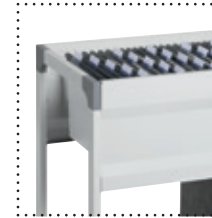
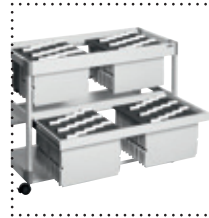
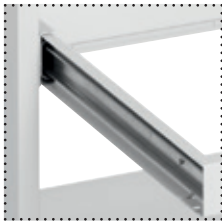
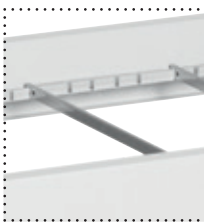

retractable



retractable



additional storage shelf

### SYSTEM FILE TROLLEY 80 MULTI DUO

- With two levels, each for storing approx. 40 suspension files or approx. 4 standard suspended lever arch files (spine width 80 mm) as well as approx. 8 small suspended lever arch files (spine width 40 mm) in A4 format.
- Retractable lower suspension frame.
- Suitable for sizes such as A4, Folio or Foolscap
- Dimensions: 487 x 715 x 432 mm (W x H x D)

# 3791    10 grey  
 1 piece

### SYSTEM FILE TROLLEY 200 MULTI DUO

- With two levels, each for storing approx. 100 suspension files or approx. 10 standard suspended lever arch files (spine width 80 mm) as well as for approx. 18 small suspended lever arch files (spine width 40 mm) in A4 format.
- Retractable lower suspension frame.
- Suitable for sizes such as A4, Folio or Foolscap
- Dimensions: 897 x 715 x 432 mm (W x H x D)

# 3792    10 grey  
 1 piece

### SYSTEM FILE TROLLEY 100 MULTI

- For approx. 100 suspension files or approx. 10 standard suspended lever arch files (spine width 80 mm) as well as approx. 18 small suspended lever arch files (spine width 40 mm) in A4 format.
- Suitable for sizes A4, Folio or Foolscap
- A shelf at the base for storing approx. 10 standard files
- Dimensions: 897 x 715 x 432 mm (W x H x D)

# 3785    01 black, 10 grey  
 1 piece

## ECONOMY SUSPENSION FILE TROLLEY

- Made of scratch-proof steel
- 4 castors, of which 2 with brakes
- Delivery: Flat packed.



### ECONOMY SUSPENSION FILE TROLLEY 80 MULTI

- For approx. 80 suspension files in A4, Folio or Foolscap format.
- With lockable lid.
- Dimensions: 655 x 592 x 457 mm (W x H x D)

# 3099    01 black, 10 grey  
 1 piece

### ECONOMY SUSPENSION FILE TROLLEY 80 A4 TOP

- For approx. 80 A4 suspension files.
- With lockable lid.
- Dimensions: 655 x 592 x 404 mm (W x H x D)

# 3098    01 black, 10 grey  
 1 piece

### ECONOMY SUSPENSION FILE TROLLEY 80 FOOLSCAP

- For approx. 80 suspension files in Foolscap format.
- Dimensions: 655 x 592 x 425 mm (W x H x D)

# 3097    10 grey  
 1 piece

Matching suspension files from DURABLE can be found on page 110.



### ECONOMY SUSPENSION FILE TROLLEY 80 FOLIO

- For approx. 80 suspension files in Folio format.
- Dimensions: 655 x 592 x 405 mm (W x H x D)

# 3096    01 black, 10 grey  
 1 piece



### ECONOMY SUSPENSION FILE TROLLEY 80 A4

- For approx. 80 A4 suspension files.
- Dimensions: 655 x 592 x 368 mm (W x H x D)

# 3095    01 black, 10 grey, 23 silver  
 1 piece



### ECONOMY SUSPENSION FILE TROLLEY 100 DUO

- For approx. 100 A4 suspension files.
- Dimensions: 760 x 592 x 425 mm (W x H x D)

# 3082    01 black, 10 grey, 23 silver  
 1 piece







## Multimedia trolleys

### PC WORKSTATION STANDARD

- Made of scratch-proof steel and hardwearing shelf boards
- With retractable keyboard shelf
- 4 castors, of which 2 with brakes
- Delivery: Flat packed.



### PC WORKSTATION STANDARD

- With working surface for keyboard and mouse
- Dimensions: 750 x 750 x 450 mm (W x H x D)

# 3197    10 grey

📦 1 piece

➔ **WWW.  
DURABLE  
.EU**

## SYSTEM FILE MULTIMEDIA TROLLEY

- Made of scratch-proof steel and hardwearing shelf boards
- With retractable keyboard shelf
- 4 castors, of which 2 with brakes
- Delivery: Flat packed.

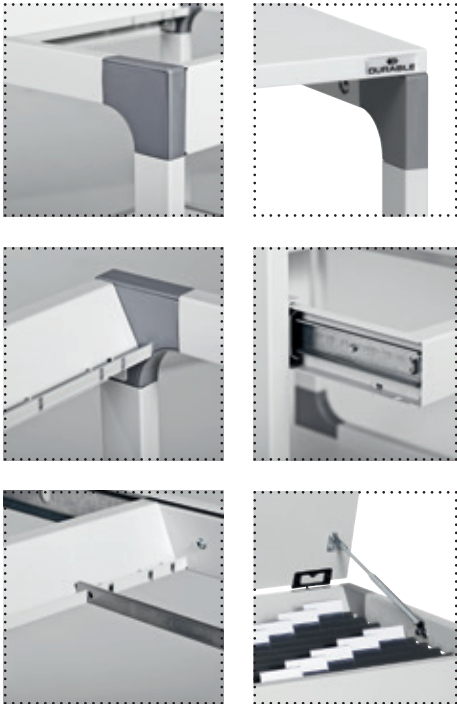

Storage and keyboard shelves height adjustable



### SYSTEM COMPUTER TROLLEY 80 FH

- With height adjustment of the monitor and keyboard shelf
- Lower shelf can be used as additional tray
- Dimensions: 800 x 920-1220 x 564 mm (W x H x D)

# 3718    10 grey  
 1 piece

retractable

Storage and keyboard shelves height adjustable



### SYSTEM COMPUTER TROLLEY 75 FH

- Height-adjustable monitor shelf
- Retractable keyboard shelf allows for comfortable working
- Two additional shelves for printer or documents
- Flexible height adjustment allows working whilst sitting or standing
- Dimensions: 750 x 950-1150 x 534 mm (W x H x D)

# 3720    10 grey  
 1 piece



retractable

Keyboard shelf height-adjustable

### SYSTEM COMPUTER TROLLEY 75 FH

- With two shelves and a retractable keyboard shelf
- With height adjustment of the monitor shelf between 550-630 mm
- Dimensions: 750 x 770 x 534 mm (W x H x D)

# 3796    10 grey  
 1 piece



additional storage shelf

### SYSTEM OVERHEAD/BEAMER TROLLEY

- For projectors
- Top shelf has an adjustable tilt angle
- Top shelf can be moved sideways by 180° if overhead projectors are to be used.
- The middle shelf is adjustable in 32-mm intervals.
- Dimensions 508 x 882 x 432 mm (W x H x D)

# 3701    10 grey  
 1 piece









# FILING AND ORGANISATION



	Page
Clip folders	74–79
Spine bars and report covers	80–83
Job application folder	84–85
Office Coach	86–87
Display books	88–89
Clear view folder/document folder	90–99
Special folders and accessories	100–101
Index Sets	102–107
Clipboard folders/clipboards	108–109
Suspension folders and accessories	110–113
Address management	114–121
Self-adhesive products	122–127





## Clip folders



Thorough preparation and professionally presented documents are vital for making a good impression. DURACLIP®, SWINGCLIP®, DURASWING® and DURAQUICK® are the unique clip folder ranges from DURABLE, to present and protect unpunched documents in the best possible way.

## DURACLIP®

- The original clip folder
- File loose sheets, no need for hole punching
- For smart presentation and safe storage
- For documents up to A3 format
- Made of premium, hard-wearing plastics
- Transparent front cover
- Coloured spine, 3 or 6 mm wide
- Capacity 30 or 60 pages
- With clip made of special steel
- 5 year clip guarantee

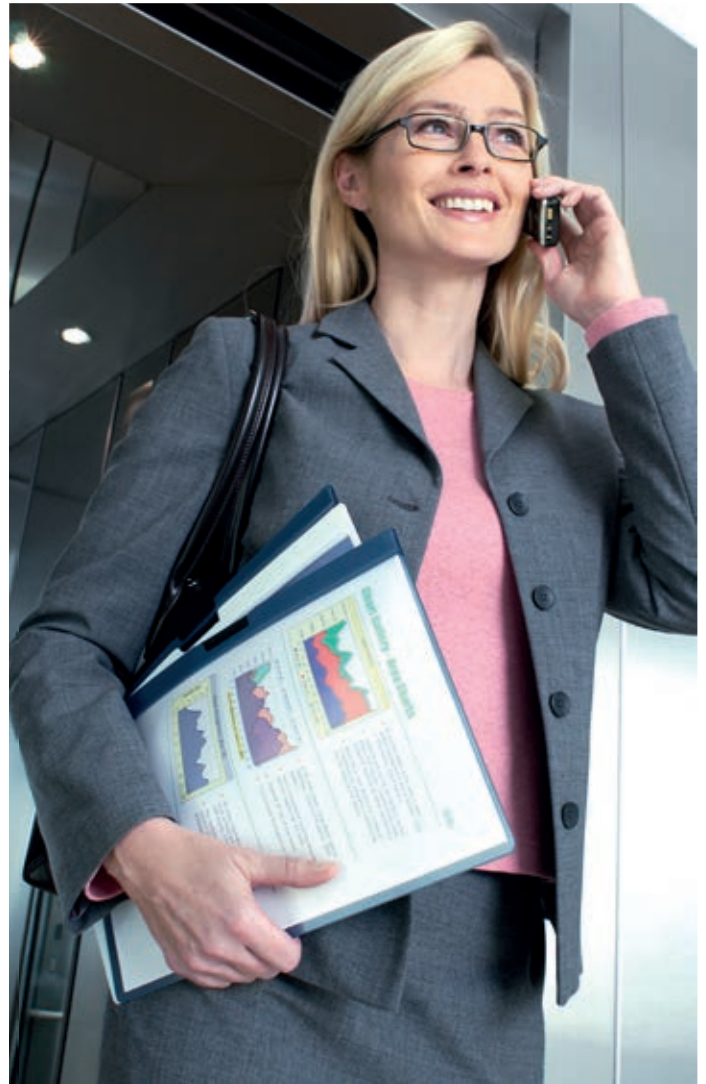

### DURACLIP® 30

- Capacity: 1-30 A4 sheets

# 2200    00 assorted, 01 black, 02 white, 03 red, 04 yellow, 05 green, 06 blue, 07 dark blue, 09 orange, 10 grey, 28 midnight blue, 31 dark red, 32 dark green, 57 anthracite grey

📦 25 per box

### DURACLIP® 30 RETAIL PACK

- Bag containing 5 clip folders product # 2200
- Per bag

# 2227    00 assorted, 01 black, 02 white, 07 dark blue

📦 5 per bag

### DURACLIP® 60

- Capacity: 1-60 A4 sheets

# 2209    00 assorted, 01 black, 02 white, 03 red, 04 yellow, 05 green, 06 blue, 07 dark blue, 10 grey, 28 midnight blue, 31 dark red, 32 dark green, 57 anthracite grey

📦 25 per box

### DURACLIP® 60 RETAIL PACK

- Bag containing 5 clip folders product # 2209
- Per bag

# 2238    01 black, 02 white, 07 dark blue

📦 5 per bag





### DURACLIP® 30 LANDSCAPE

- For presentation, organisation and storage
- For unpunched documents in landscape format
- Ideal for spreadsheets, presentations and quotations etc.
- Capacity: 1-30 A4 sheets in landscape format

# 2246    ♪ 07 dark blue  
 ☞ 25 per box



### DURACLIP® 30 PLUS

- With transparent pocket on front cover
- To store documents in A4 format
- Capacity: 1-30 A4 sheets

# 2213    ♪ 02 white  
 ☞ 25 per box



### DURACLIP® 30 EASY FILE

- Featuring additional filing mechanism
- For filing in lever arch files and ring binders
- Capacity: 1-30 A4 sheets

# 2229    ♪ 07 dark blue  
 ☞ 25 per box



### DURACLIP® 50 INDEX

- With integrated 5 part coloured index
- Capacity: 1-50 A4 sheets

# 2234    ♪ 01 black  
 ☞ 25 per box

➔ **WWW.  
DURABLE  
.EU**



### DURACLIP® A3

- With two clips for additional security of loose sheets
- Capacity: 1-60 A3 sheets

# 2218    ♪ 06 blue  
 ☞ 10 per box



### DURACLIP® A5

- Capacity: 1-30 A5 sheets

# 2217    ♪ 01 black  
 ☞ 25 per box



### DURACLIP® FILE

- Self-adhesive filing strip for DURACLIP® clip folders
- Permits storage in files and ring binders
- Punching: 80 mm

# 8098    ♪ 01 black  
 ☞ 10 per bag

## SWINGCLIP®

- Easy to use
- Curved swivelling plastic clip
- Made of flexible polypropylene
- For A4 documents



### SWINGCLIP®

- With opaque or translucent clip
- Capacity: 1-30 A4 sheets

# 2260    00 assorted, 01 black, 02 white, 03 red, 04 yellow, 05 green, 06 blue, 07 dark blue, 09 orange, 14 light blue, 32 dark green, 35 crimson

25 per box



### SWINGCLIP® COLOR

- Easy to use
- Made of flexible polypropylene
- For A4 documents
- Curved, swivelling plastic clip



### SWINGCLIP® COLOR

- In translucent colours
- With light grey clip
- Capacity: 1-30 A4 sheets.

# 2266    00 assorted, 04 yellow, 06 blue, 10 grey, 12 light purple, 20 turquoise

25 per box



### SWINGCLIP® JOB APPLICATION PACK

- SWINGCLIP® clip folder with dark blue plastic clip
- Supplied with cardboard-backed envelope
- For 1-30 A4 sheets

# 2286    07 dark blue

1 bag

## DURASWING®

- Safe storage of loose sheets and documents without the need for hole punching
- Clip folder made of transparent or coloured polypropylene sheet
- With high-quality, laterally swivelling plastic clip
- Several different models available

### DURASWING®

- Capacity: 1-30 A4 sheets

# 2290    ▲ 37 graphite

📦 25 per box



➔ **WWW.  
DURABLE  
.EU**



### DURASWING®

- Opaque
- Capacity: 1-30 A4 sheets

# 2295    ▲ 02 white, 07 dark blue, 31 dark red, 57 anthracite grey

📦 25 per box



### DURASWING® COLOR

- Capacity: 1 - 30 A4 sheets

# 2304    ▲ 00 assorted, 03 red, 04 yellow, 08 light pink, 09 orange, 12 light purple

📦 5 per bag



### DURASWING® JOB

- With imprint "BEWERBUNG" (JOB APPLICATION)
- Capacity: 1-30 A4 sheets

# 2289    ▲ 02 white, 07 dark blue, 31 dark red, 57 anthracite grey

📦 25 per box





**DURASWING® PLUS**

- With filing cut-outs, to hold memos or covering letters
- Capacity: 1-30 A4 sheets

# 2288     19 transparent  
 25 per box



**DURASWING® PROJECT**

- Three-compartment clip folder
- With flap closure and clip lock
- Transparent inside pocket on back cover
- Capacity: 1-30 A4 sheets

# 2287     19 transparent  
 25 per box



**DURAQUICK®**

- Quick organisation of files
- Store loose sheets without hole punching
- Easy to use

**DURAQUICK®**

- Made of polypropylene
- Flat, plastic clip
- Capacity: 1-20 A4 sheets

# 2270     01 black, 02 white, 03 red, 06 blue, 07 dark blue, 10 grey

20 per box





## Spine bars and report covers



DURABLE spine bars and report covers offer simple binding of documents and loose sheets. Featured aspects of the design include rounded ends to facilitate insertion of sheets, grooved surfaces to ensure a good grip, self adhesive filing strips to fit into any folder and various capacities for different quantities of paper. Transparent and coloured covers are also available to create high quality folders.

## SPINE BARS

- Various capacities (different widths)
- Wide range of colours
- For presentations with variable numbers of pages
- For filing magazines and brochures
- Capacities calculated for standard paper, A4 format, 80g/sqm

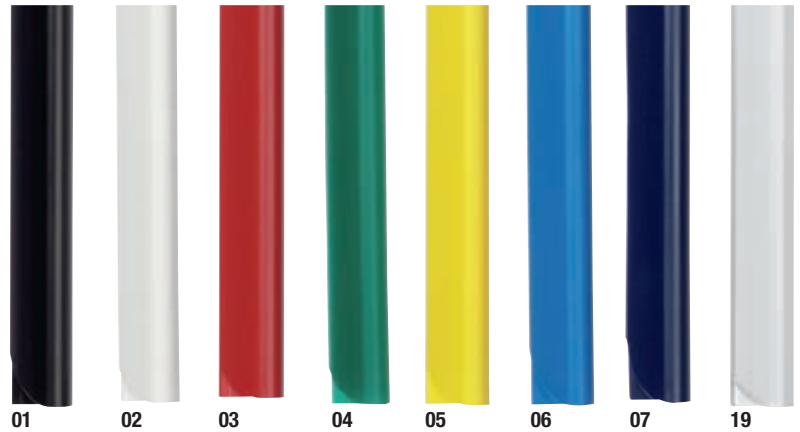

Colour Code/Colour: 01 black, 02 white, 03 red, 04 green, 05 yellow, 06 blue, 07 dark blue, 19 transparent

Product Code	Length mm	Capacity (sheets)	Capacity mm	Length mm	Col. Code	Packing
2900	297 (A4)	ca. 30	3	13	01–07, 19	100 per pack
2930	297 (A4)	ca. 30	3	13	01, 02, 03, 07, 19	50 per pack
2901	297 (A4)	ca. 60	6	13	01-07, 19	100 per pack
2931	297 (A4)	ca. 60	6	13	01, 02, 03, 05, 06, 07, 19	50 per pack
2902	297 (A4)	ca. 30	3	14,5	19	50 per pack
2904	297 (A4)	ca. 60	6	14,5	19	50 per pack
2909	297 (A4)	ca. 80	9	13	01, 02, 19	25 per pack
2912	210 (A5)	ca. 40–100	12	13	01, 02, 19	25 per pack
2910	297 (A4)	ca. 30	3	13	19	100 per pack
2911	297 (A4)	ca. 50	5	13	19	100 per pack



2900



2901



2909



2912



### SPINE BARS RETAIL PACK

- With filing strip
- Universal punching
- Capacity: 1-30 A4 sheets

# 2929    19 transparent  
 8 per pack



### SPINE BARS RETAIL PACK

- Capacity: 1-30 A4 sheets

# 2932    01 black, 19 transparent  
 10 per pack

### SPINE BARS RETAIL PACK

- Capacity: 1-60 A4 sheets

# 2933    01 black, 19 transparent  
 10 per pack



### FILING BARS

- With filing strip
- Universal punching
- For archiving brochures, catalogues and documents
- For A4 format

# 2935    01 black, 02 white  
 50 per pack





### REPORT COVER

- To protect unpunched documents
- For A4 spine bars
- Made of polypropylene
- Capacity: 1-100 A4 sheets

# 2926    19 transparent  
 10 per bag

# 2939    19 transparent  
 50 per pack



### A4 COVER SHEETS

- To protect unpunched documents
- For use in combination with spine bars
- Suitable for all A4 spine bars from DURABLE

# 2943    19 transparent  
 100 per pack



### REPORT COVER

- For A4 spine bars
- Capacity: 1-100 A4 sheets

# 2919    06 blue, 19 transparent  
 50 per pack



### DURAGRIP®

- Fast binding system for documents in A4 format, capacity: 1-15 sheets
- Spine bars with excellent binding strength thanks to flexible profiles on the inside
- Each set contains: 5 coloured spine binding bars, 5 transparent and 5 coloured cover sheets

# 2942    01 black  
 1 set





**The DURABIND® method:**



The DURABIND® method:  
1. Insert the documents and staple at the four marked points.



2. Remove the protective backing from the self-adhesive strip.



3. Fold the front cover over to the left so that the adhesive strip covers the stapled edge. Press firmly in place!



4. Fold the front cover back to the right along the scored line. Repeat steps 2 and 3 for the back cover.

**DURABIND®**

- Simple and quick system for permanent binding of documents
- Transparent front cover, coloured PVC back cover and fold-out filing strip
- File in ring binders via fold-out tabs (punched: 70/80 mm)
- Capacity: 1-30 A4 sheets

# 2250      ▲ 01 black, 02 white, 06 blue, 10 grey

📦 25 per box





## Job application folder



Make your job application stand out from the crowd. DURABLE offers the right products to make the best impression.





**JOB APPLICATION FOLDER WITH CLIP**

- Opaque
- With front cover imprint "BEWERBUNG" (JOB APPLICATION)
- For 1–30 A4 sheets

# 2244    07 dark blue  
 25 per box



**SWINGCLIP® JOB APPLICATION PACK**

- SWINGCLIP® clip folder with dark blue plastic clip
- Supplied with cardboard-backed envelope
- For 1–30 A4 sheets

# 2286    07 dark blue  
 1 bag

**WWW.  
 DURABLE  
 .EU**



**DURACLIP® JOB APPLICATION PACK**

- Two job application folders
- Opaque
- With front cover imprint "BEWERBUNG" (JOB APPLICATION)
- Two cardboard-backed envelopes
- For 1–30 A4 sheets

# 2249    07 dark blue  
 1 bag



**JOB APPLICATION PACK PROFESSIONAL**

- Set of three DURACLIP® clip folders
- Nine sheets of premium-quality paper for application letters, CV's and cover sheets
- Four large address labels
- 12-page job application brochure
- For 1-30 A4 sheets

# 2586    02 white, 07 dark blue  
 1 bag



**DURASWING® JOB**

- With imprint "BEWERBUNG" (JOB APPLICATION)
- Capacity: 1-30 A4 sheets

# 2289    02 white, 07 dark blue, 31 dark red, 57 anthracite grey  
 25 per box





## Office Coach



For work or study; clear view and opaque document folders from DURABLE are designed to meet your every requirement. Available in a wide choice of colours and labelling options.

INDEX FILE 5

**DOCUMENT FILES**

- Archiving of unpunched documents in A4 format
- Capacity: 1–200 A4 sheets
- Secure storage of documents with 3 inside flaps
- Secure closure through elasticated folders over two corners
- Labelling though labelling field
- Material: cardboard

# 24007    03 red, 04 yellow, 05 green, 06 blue, 09 orange  
 25 per box



**INDEX FILE 5**

- Index file for archiving unpunched documents in A4 format
- Quick access and organisation via 5 compartments
- With exchangeable, PC-printable cover sheet and style sheet available for download
- Additional compartment for loose documents
- CDs and business cards can be stored inside the front cover
- Made of tear-resistant PP

# 2475    07 dark blue, 57 anthracite grey  
 5 per box



**FOLDER WITH ELASTIC CORNER HOLDERS**

- Documents held in position thanks to elasticated straps
- Labelling window in business card size (90 x 57 mm)
- Capacity: 1-150 A4 sheets

# 2320    01 black, 03 red, 07 dark blue  
 10 per box



**MULTIFILE**

- Quotation folder for A4 documents
- Documents held firmly thanks to fastener flap
- With two inner flaps for attaching a letter
- Slots for inserting a business card
- Archive in lever arch files and ringbinders via the flexible filing mechanism

# 2533    19 transparent  
 15 per box







## Display books



Display books are a professional solution for the storage and transport of presentations or documents. Available with options for permanent welded pockets or a more flexible presentation with removable pockets.

## DURALOOK®

- For professional presentation in the office, in sales and client meetings and much more
- The display book system for documents in A4 format
- With tear resistant, welded-in transparent pockets



### DURALOOK®

- Printable spine label
- 10 display pockets/spine width: 9 mm

10	9	2421	01 black	5 per box
20	17	2422	01 black	5 per box
30	20	2423	01 black	5 per box
40	25	2424	01 black	2 per box
50	30	2425	01 black	2 per box



### DURALOOK® EASY

- 20 exchangeable display pockets

# 2426    01 black  
 ☞ 1 piece



### DURALOOK® EASY PLUS

- Transparent front cover pocket
- 20 exchangeable display pockets

# 2427    01 black  
 ☞ 1 piece

### DURALOOK® PLUS

- Spine label
- Transparent pocket on front cover
- 10 display pockets/spine width: 9 mm

# 2431    01 black  
 ☞ 5 per box

- 20 display pockets/spine width: 17 mm

# 2432    01 black  
 ☞ 5 per box

- 40 display pockets/spine width: 25 mm

# 2434    01 black  
 ☞ 2 per box

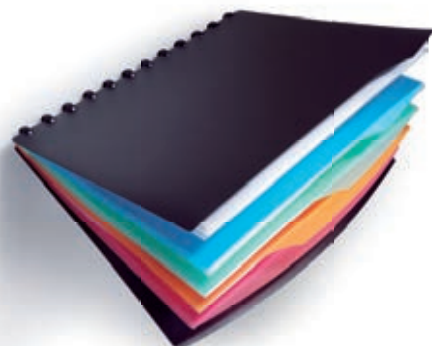

### DURALOOK® STYLE

- 20 exchangeable pockets
- Integrated, multicoloured 4-part index

# 2435    01 black  
 ☞ 1 piece



### DURALOOK® COVER

- Extension set with 10 display pockets.
- To fit all DURALOOK® EASY display books.

# 2428    19 transparent  
 ☞ 10 per bag



### DURALOOK® VISIFIX® WALK

- 12 exchangeable pockets
- For 96 business cards in 90 x 57 mm format

# 2452    07 dark blue  
 ☞ 1 piece



# Clear view folder/document folder



Clear view and opaque document folders from DURABLE are designed to meet users various needs from reports and quotations to notes and document storage. With a wide choice of contemporary colours and labelling options.



## CLEAR VIEW FOLDERS

- Documents can be viewed through the transparent front cover
- Coloured back cover



### CLEAR VIEW FOLDERS

- Suitable for filing punched pockets thanks to extra wide A4 format
- Protection against tearing through plastic-coated filing mechanism
- Label window featured on the front cover
- Storage of unpunched documents in inside pocket on back cover
- Can be suspended by adding suspension rail, product # 1531

# 2510    🔥 01 black, 02 white, 03 red, 05 green, 06 blue  
 📦 25 per box

### CLEAR VIEW FOLDERS

- Archiving of punched documents and punched pockets in extra wide A4 format
- Label strips supplied
- Can be used in a suspension filing system by adding product # 1531

# 2570    🔥 01 black, 02 white, 03 red, 04 yellow, 05 green, 06 blue, 10 grey  
 📦 50 per box



### CLEAR VIEW FOLDERS

- Suitable for filing punched pockets thanks to extra wide A4 format
- View documents through transparent front cover
- Coloured back cover
- Protection against tearing through plastic-coated filing mechanism
- With three-part labelling window on the front side
- Storage of unpunched documents in inside pockets
- Can be suspended by adding suspension rail, product # 1531
- Can be filed by adding filing strip insert, product # 2996
- Filing mechanism can be covered with cover bar, product # 2924

# 2681    🔥 01 black, 02 white, 03 red, 04 yellow, 06 blue, 09 orange, 12 light purple, 34 pink

📦 25 per box



### CLEAR VIEW FOLDER WITH FILING STRIP INSERT

- Suitable for filing punched pockets thanks to extra wide A4 format
- Documents can be viewed through the transparent front cover
- Coloured back cover
- Label strip supplied
- Optional filing in ring binders through retractable filing strip insert
- Can be suspended by adding suspension rail product # 1531

# 2580    🔥 01 black, 02 white, 03 red, 05 green, 06 blue, 10 grey

📦 25 per box



### CLEAR VIEW FOLDERS

- Storage of punched sheets in A4 format via filing mechanism
- Files can be clearly identified via label strip and transparent cover
- A cut-out in the cover facilitates page turning
- Various folder colours available
- Can be retrofitted with filing strip insert product # 2996, for filing in lever arch files and ring binders.
- Copy safe by material polypropylene

# 2573    🔥 01 black, 02 white, 03 red, 04 yellow, 05 green, 06 blue, 07 dark blue, 09 orange, 10 grey, 12 light purple, 17 light green, 20 turquoise, 35 crimson

📦 50 per box

# 2523    🔥 00 assorted, 01 black, 02 white, 03 red, 04 yellow, 05 green, 06 blue, 07 dark blue, 09 orange, 10 grey, 12 light purple, 20 turquoise, 35 crimson

📦 25 per box



## FOLDERS

- Suitable for filing punched pockets thanks to oversize A4 format
- A small labelling window features on the front side in business card format 90 x 57 mm
- Storage space for unpunched documents in inside pocket on the back
- Protection against tearing due to plastic-coated filing mechanism
- Can be suspended by adding suspension rail product # 1531



### OPAQUE DOCUMENT FOLDERS

- Privacy protection through coloured front and back cover

# 2500      ▲ 01 black, 02 white, 03 red, 04 yellow, 06 blue  
 ☞ 25 per box



### TRANSLUCENT DOCUMENT FOLDER

- Coloured, translucent front and back cover

# 2680      ▲ 01 black, 02 white, 03 red, 04 yellow, 05 green, 06 blue, 07 dark blue, 09 orange, 12 light purple, 34 pink

☞ 25 per box



### STRIP BINDER

- The folder lays flat when opened to make scanning and photocopying documents easy
- Simple to insert and remove documents
- Variable filing of up to 50 sheets of A4
- The flexible filing straps can be pushed through slots in the spine to create loops for filing into ring binders or lever-arch files
- Dimensions: 230 x 315 mm (W x H).

# 2503      ▲ 02 white, 07 dark blue, 19 transparent  
 ☞ 5 per bag



## PRESENTATION FOLDER

### DURAPLUS® PRESENTATION FOLDER

- Suitable for filing punched pockets thanks to extra wide A4 format
- Documents can be viewed through the transparent front cover
- Coloured back cover
- Label strip supplied
- Unpunched documents can be stored in the inside pockets
- Can be suspended by adding suspension rail, product # 1531
- Can be filed by adding filing strip insert product # 2996
- Filing mechanism can be concealed by adding cover bar, product # 2924

# 2579    ▲ 00 assorted, 01 black, 02 white, 03 red, 04 yellow, 05 green, 06 blue, 07 dark blue, 10 grey

📦 25 per box



### DURAPLUS® DE LUXE PRESENTATION FOLDER

- Suitable for filing punched pockets thanks to extra wide A4 format
- Documents can be viewed through the transparent front cover
- Coloured back cover
- Protection against tearing through plastic-coated filing mechanism
- Storage of unpunched documents in inside pockets
- Can be filed using the filing strip insert
- Filing mechanism can be concealed with cover bar
- Can be suspended by adding suspension rail product # 1531

# 2589    ▲ 01 black, 02 white, 07 dark blue

📦 25 per box



### PRESENTATION FOLDER

- For A4 documents
- Transparent cover
- Storage of unpunched documents in inside pockets in both front and back cover
- Optional filing in lever arch files and ring binders with retractable filing strip insert
- Ideal for mailing sales and presentation materials

# 2512    ▲ 19 transparent

📦 25 per box

### PROJECT FILE

- Clear-view folder for filing project documents
- Protection of documents with sturdy plastic cover
- With transparent front cover incl. additional pocket for loose sheets or cover sheet in format 110 x 310 mm.
- Additional labelling window with insert

# 2745    ▲ 03 red, 04 yellow, 05 green, 06 blue, 10 grey

📦 25 in a box



## POLYPROPYLENE PUNCHED POCKETS

- For efficient filing of unpunched documents in folders and ring binders
- Tear resistant
- With reinforced punched holes



### PUNCHED POCKETS STANDARD

- A4 portrait
- Open at the top
- Universal punching

- # 2652 19 transparent 40 per bag
- # 2656 19 transparent 10 per bag
- # 2659 19 transparent 100 per bag
- # 2660 19 transparent 100 per pack

### PUNCHED POCKETS BUSINESS

- A5 portrait
- Open at the top
- Punching: 45 x 65 x 45 + 80 mm

- # 2650 19 transparent 25 per bag

- A5 portrait
- Crystal clear quality
- Open at the top
- Punching: 45 x 65 x 45 + 80 mm

- # 2651 19 transparent 25 per bag

- A4 portrait
- Open at the top
- Universal punching

- # 2658 19 transparent 100 per pack

- A4 portrait
- Crystal-clear quality
- Open at the top
- Universal punching

- # 2662 19 transparent 10 per bag
- # 2668 19 transparent 100 per pack
- # 2672 19 transparent 100 per bag
- # 2673 19 transparent 40 per bag



### PUNCHED POCKETS PREMIUM

- A4 portrait
- Premium quality, 80µ
- Crystal-clear quality
- Open at the top
- Universal punching

- # 2676 19 transparent 100 per bag
- # 2677 19 transparent 50 per bag
- # 2678 19 transparent 10 per bag

- A4 portrait format
- Premium quality, 80µ
- Open to the top
- Universal punching

- # 2682 19 transparent 50 per pack
- # 2683 19 transparent 100 per pack



### PUNCHED POCKETS SPECIAL

- A4 Maxi portrait for catalogues up to approx. 100 sheets, 180 µ, PP film, universal punching

- # 2667 19 transparent 5 per bag

- Maxi A4 portrait, top and punched side open, universal punching

- # 2663 19 transparent 10 per bag

- A4 portrait
- Outer side open, with flap to close
- Universal punching

- # 2664 19 transparent 5 per bag



- A3 landscape, folded to A4 portrait
- Open at the top
- Universal punching on left narrow side

- # 2670 19 transparent 50 per pack
- # 2671 19 transparent 10 per bag

## DISPLAY POCKETS

- For protection and storage of loose sheets
- Extremely hard-wearing and tear-resistant
- A small cut-out facilitates access to documents



### TRANSPARENT POCKET STANDARD

- A4 Portrait
- Open to the top and right side
- Easy access to documents
- Thickness 0,12 mm

· Material: polypropylene

# 2337    00 assorted, 03 red, 04 yellow, 05 green, 06 blue, 19 transparent

📦 100 per box

· Material: polypropylene

# 2334    19 transparent    📦 10 per bag

· Crystal-clear quality made of polypropylene

# 2335    19 transparent    📦 100 per box

· Material: polypropylene

# 2313    19 transparent    📦 10 per bag

### TRANSPARENT POCKET CRYSTAL CLEAR BUSINESS

- A4 Portrait
- Open to the top and right side
- Easy access to documents
- Thickness 0,15 mm

· Crystal-clear quality made from robust plastic

# 2315    19 transparent    📦 100 per bag

· Crystal-clear quality made of polypropylene

# 2318    19 transparent    📦 10 per bag

· Crystal-clear quality design made from hard film

# 2319    19 transparent    📦 50 per box

· Design made from robust plastic

# 2339    03 red, 04 yellow, 05 green, 06 blue, 19 transparent

📦 50 per box



### A3 TRANSPARENT POCKET PREMIUM

- A3 Portrait
- Open to the top and right side
- Easy access to documents
- Thickness 0,30 mm
- Crystal-clear quality design made from hard film

# 2314    19 transparent    📦 10 per bag



### TRANSPARENT POCKETS PREMIUM

- A4 Portrait
- Front part made from transparent flexible plastic
- Hard plastic backing
- Thickness 0.20 mm

# 2196    06 blue, 19 transparent    📦 10 per pack

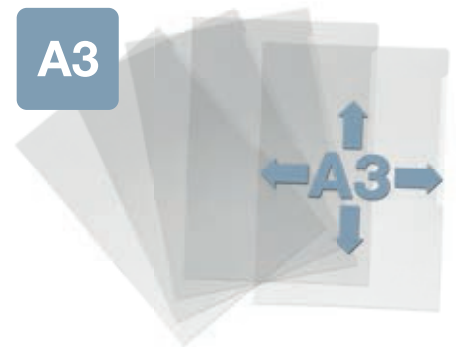

## TRANSPARENT POCKETS

- Reinforced punched holes
- For notices
- In portrait format
- Open at the top on the narrow side
- Made of extra strong, hard-wearing plastic
- With protective flap
- Tear resistant

### A4 TRANSPARENT POCKET

# 2307    19 transparent

📦 10 per bag

### A5 TRANSPARENT POCKET

# 2306    19 transparent

📦 10 per bag

### A6 TRANSPARENT POCKET

# 2302    19 transparent

📦 10 per bag



## LABELS FOR PROTECTIVE POCKETS

- Central suspension hole
- Portrait format
- Open at the top
- Tear resistant



### LABELS FOR PROTECTIVE POCKETS

- A7 format
- # 2296 19 transparent
- 100 per box
- A6 format
- # 2297 19 transparent
- 100 per box
- A5 format
- # 2298 19 transparent
- 100 per box

## PROTECTIVE ID CARD HOLDER

- Made of extra strong, hard-wearing plastic
- Tear resistant
- Open at the top on the narrow side



Prod. Code	Inside Dim. (W x H)	Suitable for
2131	DIN A4 210 x 297 mm	documents, contracts, certificates, insurance policies, invoices and other A4 format documents
2132	DIN A5 148 x 210 mm	documents, cards, photos, leaflets and other A5 format documents
2133	DIN A6 105 x 148 mm	documents, cards, photos, leaflets and other A6 format documents
2134	DIN A7 74 x 105 mm	ID cards, security cards, contact cards and other A7 format documents
2137	DIN A8 52 x 74 mm	photos and stamps
2135	59 x 86 mm	notes, photos and other documents
2136	54 x 86 mm	driving licenses, E111 cards, train tickets and other cards



## PUNCHED DOUBLE POCKET

- Made of extra-strong, hard-wearing plastic
- Tear resistant
- Tuck-in flap on right and left



Prod. Code	Inside Dim. (W x H)	Suitable for
2141	DIN A5 296 x 210 mm	brochures, leaflets and other documents in A5 format
2140	DIN A6 210 x 148 mm	brochures, leaflets and other documents in A6 format
2138	DIN A7 148 x 105 mm	accounting books, wage books and other documents in A7 format
2139	195 x 133 mm	national and international passports
2142	Three sections 210 x 105 mm	vehicle registration certificates (Germany)
2143	189 x 129 mm	national and international passports

## SPECIAL PURPOSE POCKETS



### 3 PART FOLDER

- With five practical sections
- For A4 documents
- Coloured self-adhesive labels for labelling tabs

# 2316    19 transparent  
 5 per bag



### SCAN/FAX/COPYING CARRIER POCKET

- For faxing, scanning or copying
- For originals in small formats
- Transparent front cover and white back cover
- Dimensions: 212 x 316 mm (W x H)

# 2346    02 white  
 2 per bag



### DICTIONATION WALLET

- With pouch
- For all standard dictation cassettes
- Labelling window in business card format on front cover
- Transparent front cover and coloured back cover

# 2347    06 blue, 16 beige  
 20 per box



# RFID SECURE

Protection against unauthorized reading of RFID data



## Credit card sleeve RFID SECURE

- Made of extra strong, hard-wearing plastic
- Tear resistant
- Open at the top on the narrow side
- Made of extra strong, hard-wearing plastic
- Opaque



SGS  
**TÜV**  
Tested Credit Card Sleeve  
RFID Secure  
69315-890023  
High-Frequency  
13,56 MHz



SGS  
**TÜV**  
Tested Credit Card Holder  
RFID Secure Duo  
69315-890323  
High-Frequency  
13,56 MHz



SGS  
**TÜV**  
Tested Credit Card Wallet  
RFID Secure  
69315-230958  
High-Frequency  
13,56 MHz

## Credit card sleeve RFID SECURE

- Opaque
- # 8900     ♀ 23 silver  
📦 10 per bag

## CREDIT CARD SLEEVE RFID SECURE

- Transparent front, opaque back
- # 8903     ♀ 19 transparent  
📦 3 per bag

## Credit cards wallet RFID SECURE

- Credit card wallet for storing up to 8 cards
  - Provides protection against unauthorised reading of personal data
  - Internal dimensions: 54 x 87 mm
- # 2309     ♀ 58 charcoal  
📦 10 per pack



## CREDIT CARD WALLET

- With welded pockets
- For 10 credit, loyalty, ID or membership cards
- Formats up to 85 x 54 mm

# 2394     ♀ 58 charcoal  
📦 50 units in display boxes



## ID CARD AND CREDIT CARD HOLDERS

- With welded pockets
- For 4 credit, loyalty ID or membership cards
- For formats up to 85 x 54 mm
- For 4 identification documents in formats up to 80 x 115 mm

# 2397     ♀ 58 charcoal  
📦 25 units in display boxes

 **WWW.  
DURABLE  
.EU**

**ZIP BAGS**

- Zip bag for archiving or transport of documents and utensils

**ZIP BAG A4**

- A4 format

# 2479

01 black

5 per bag

**ZIP BAG A5**

- A5 format

# 2480

01 black

5 per bag

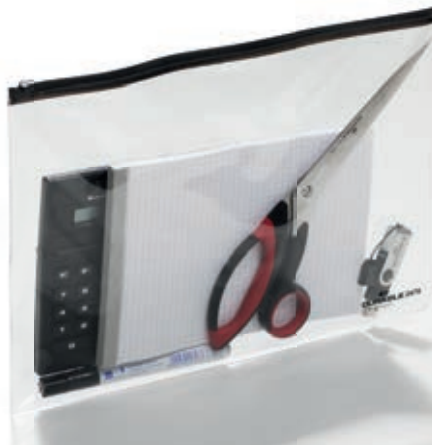

**COVER BARS**

- For covering and protecting the filing mechanism
- Suitable for all DURABLE folders in A4 format

# 2924

02 white

50 per pack

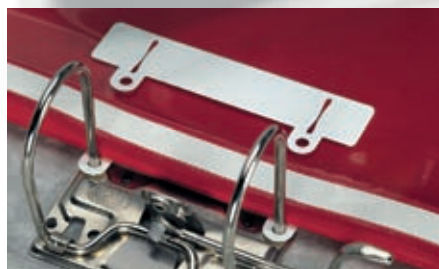

**FILING STRIP INSERT**

- Filing strip for filing mechanisms
- For efficient filing in folders and ring binders
- To fit product # 2512, 2570, 2573, 2579, 2580 and 2589.

# 2996

02 white

50 per pack



**FLEXI® FILING STRIPS**

- Self-adhesive filing strips for quick assembly of punched documents
- Dimensions: 38 x 150 mm (W x H)
- Punching: 60/80 mm

# 6901

00 assorted, 01 black, 02 white, 03 red, 04 yellow, 05 green, 06 blue, 07 dark blue

250 per pack

# 6910

00 assorted

25 per bag

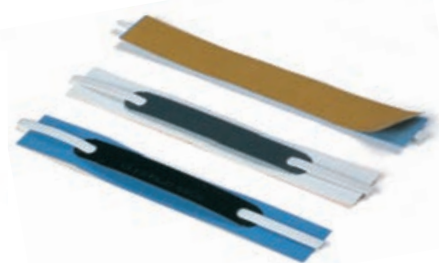

**FLEXIFIX®**

- Self-adhesive filing strips for quick assembly of punched documents
- Stick to smooth surfaces
- Dimensions: 38 x 150 mm (W x H)

# 6906

02 white

100 per pack



**FLEXIFIX® RETAIL PACK**

- Self-adhesive filing strips for quick assembly of punched documents
- Stick to smooth surfaces
- Dimensions: 38 x 150 mm (W x H)

# 6916

02 white

10 per bag



**SUSPENSION RAIL**

- To be inserted into all suitable DURABLE folders for storage in suspension filing systems
- Made of robust metal

# 1531

26 nickel plated

25 per pack



**FLEXIFIX® ECONOMY**

- Self-adhesive filing strips for quick assembly of punched documents
- Varnished filing mechanism made of metal
- Stick to smooth surfaces
- Dimensions: 38 x 150 mm (W x H)

# 6908

02 white

100 per pack





# Special folders and accessories



The ultimate filing accessory. A folder with 5 compartments and separate filing mechanisms facilitates clear organisation of project materials. The printable cover sheet and partly printable tabs turn these folders into a perfect document organisation tool.

## SPECIAL FOLDER

- Organisation folder with five compartments equipped with separate filing mechanisms
- A transparent front pocket enables easy labelling of the file
- Supplied with plastic tabs and labels, printed and blank insert sheets
- Can be suspended with variable suspension rail
- Professional labelling of the index sheet with free DURAPRINT® software available from [www.duraprint.eu](http://www.duraprint.eu)



**WWW.  
DURAPRINT  
.EU**



### PERSONNEL FOLDER

- Can be used as a compact, well-organised personnel file
- Pre-printed cover sheet and tabs for immediate use as a personnel file
- Back cover with inside pocket for additional unpunched documents
- Complete with suspension rail

# 2554     06 blue  
 ☞ 1 per box

# 2555     06 blue, 10 grey  
 ☞ 5 per box

### PLASTIC CLIP-ON TABS

- For attachment to suspension folders
- Supplied with blank insert labels
- 15 mm x 60mm (H x W)

# 1893     19 transparent  
 ☞ 25 per pack



### ORGANISER FILE

- Can be used as a compact, well-organised project file
- Pre-printed cover sheets and tabs for use as machine, motor vehicle or rental files
- Back cover with inside pocket for additional unpunched documents
- Complete with suspension rail

# 2556     06 blue  
 ☞ 5 per box



### DIVISOFLEX® ORGANISER FILE

- Organisation folder with five compartments equipped with separate filing mechanisms
- The file can be clearly labelled by inserting a cover sheet into the transparent front pocket
- Can be used with a suspension rail
- Easy professional labelling with the free DURAPRINT® printing software available from [www.duraprint.eu](http://www.duraprint.eu)

# 2557     06 blue  
 ☞ 5 per box

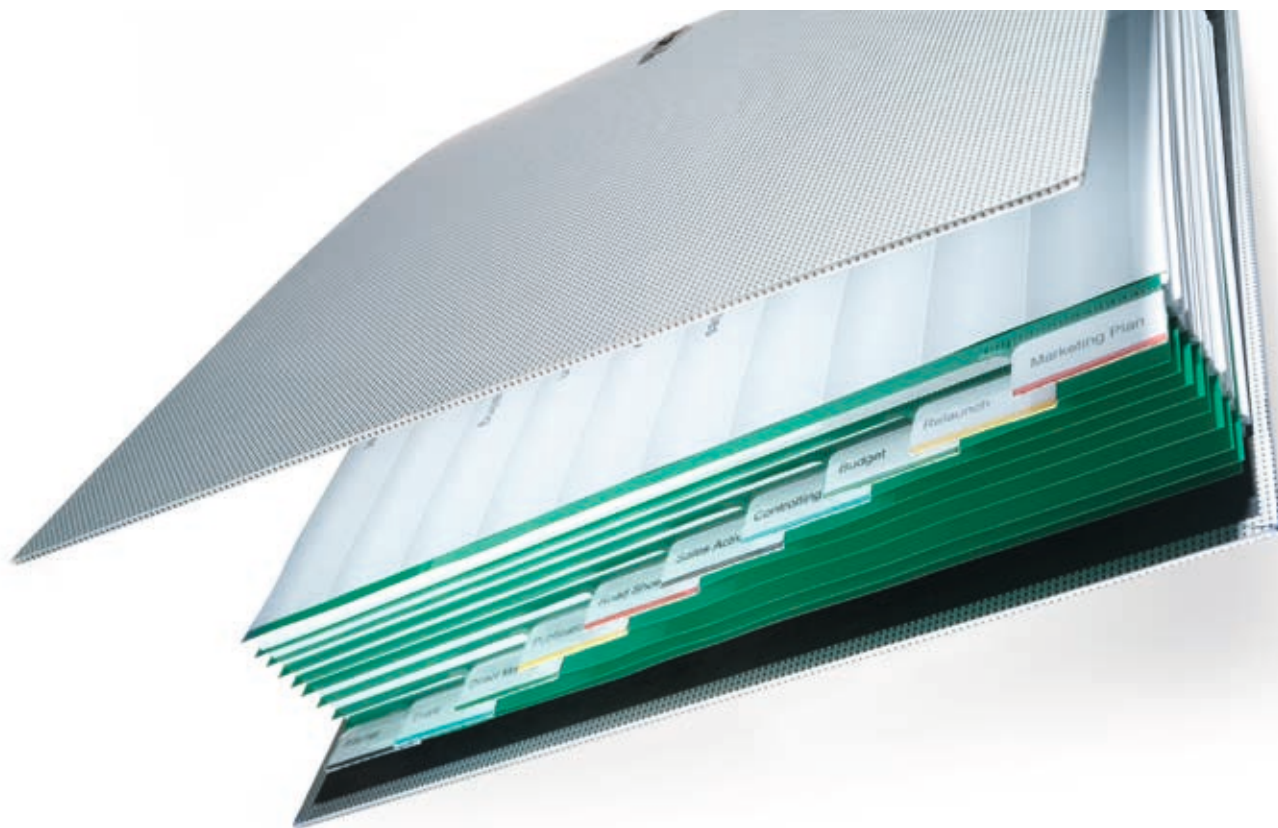

## Index Sets

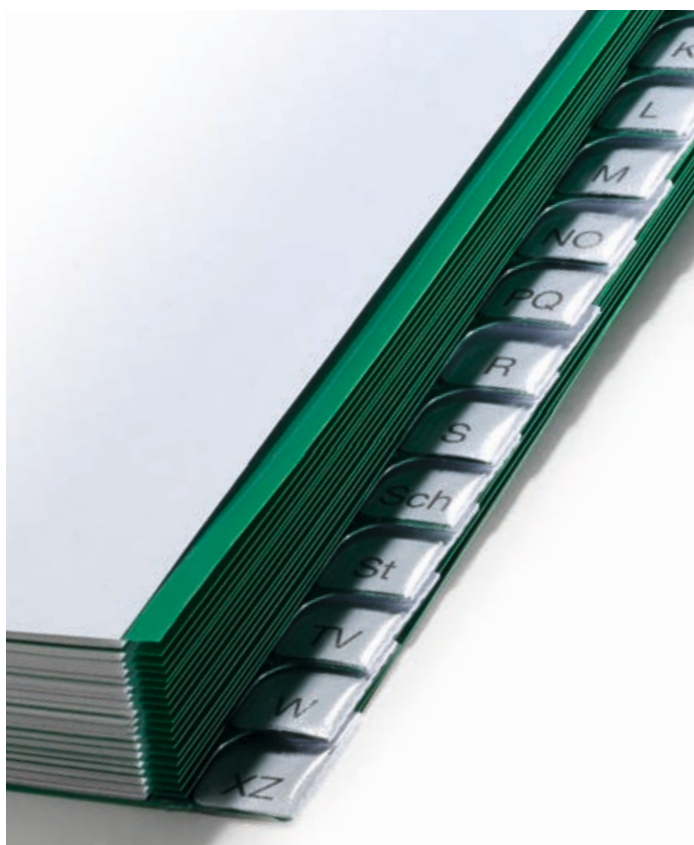

Clear organisation saves time. Made from high quality materials, the DURABLE index set range offers a large variety of different options with individual customisation available.



### INDEX SETS WITH INSERT-WELDED TABS AND INSERTED, IMPRINTED INSERT LABELS

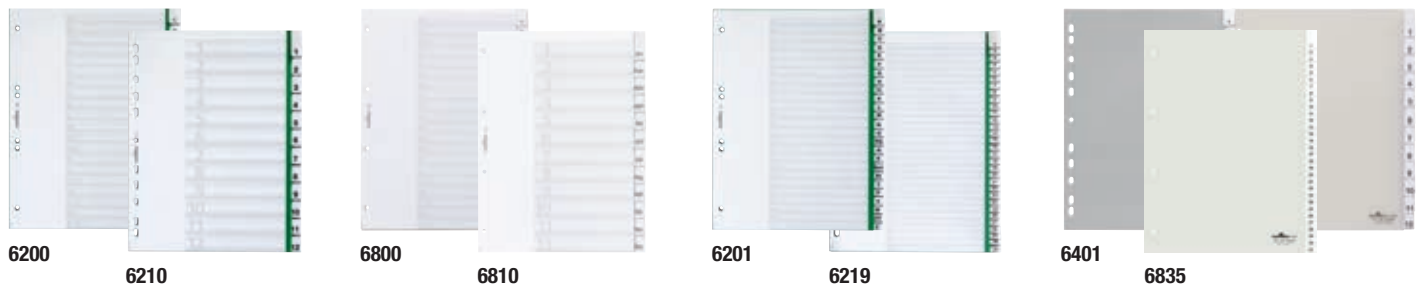

Format	Insert labels		Division	Cover sheet*	PP	Punching mm	Product #	Colour code/colour
	pre-inserted	blank						
A4 portrait	A–Z	x	20	x		60/80 + 80x80x80	6200	05 green
		x	20	x		80x80x80	6800	19 transparent
		x	25	x		60/80 + 80x80x80	6201	05 green
		x	20		x	Universal punching	6401	10 grey
	1–12	x	12	x		Universal punching	6210	05 green
	Jan.–Dez.	x	12	x		80x80x80	6810	19 transparent
	1–31	x	31	x		Universal punching	6219	05 green
	1–31	x	31			80x80x80	6819	19 transparent
A4 portrait, extra wide	1–12	x	12			80x80x80	6835	19 transparent

Open and closed version

 1 piece

### INDEX SETS WITH INSERT-WELDED TABS AND INSERT LABELS



Format	Insert labels		Division	Cover sheet*	PP	Punching mm	Product #	Colour code/colour	
	pre-inserted	blank							
A4 portrait	5	x	1–5	x		Universal punching	6220	05 green	
		x	1–5		x	Universal punching	6440	10 grey	
		x	1–5	x		80x80x80	6820	19 transparent	
	10	x	1–10	x		Universal punching	6221	05 green	
		x	1–10		x	Universal punching	6441	05 green, 10 grey	
		x	1–10	x	x	Universal punching	6441	02 white	
		x	1–10	x		80x80x80	6821	19 transparent	
	12	x	1–12, Jan.–Dez.		x		Universal punching	6410	05 green, 10 grey
		x	1–12, Jan.–Dez.	x	x		Universal punching	6410	02 white
	15	x	1–15, A–Z	x			60/80 + 80x80x80	6222	05 green
		x	1–15, A–Z		x		Universal punching	6442	10 green
		x	1–15, A–Z	x			80x80x80	6822	19 transparent
	20	x	1–20, A–Z	x			60/80 + 80x80x80	6223	05 green
		x	1–20, A–Z		x		Universal punching	6443	10 grey
		x	1–20, A–Z	x			80x80x80	6823	19 transparent
	25	x	1–25, A–Z	x			60/80 + 80x80x80	6224	05 green
		x	1–25, A–Z	x			80x80x80	6824	19 transparent
	A4 portrait, extra wide	10	x	1–10			80x80x80	6831	19 transparent
		12	x	1–12, Jan.–Dez.			Universal punching	6446	10 grey
		20	x	1–20, A–Z			80x80x80	6833	19 transparent

Open and closed version

 1 piece

## PUNCHED POCKET INDEX WITH INSERT-WELDED, COLOURED TABS AND INSERT LABELS

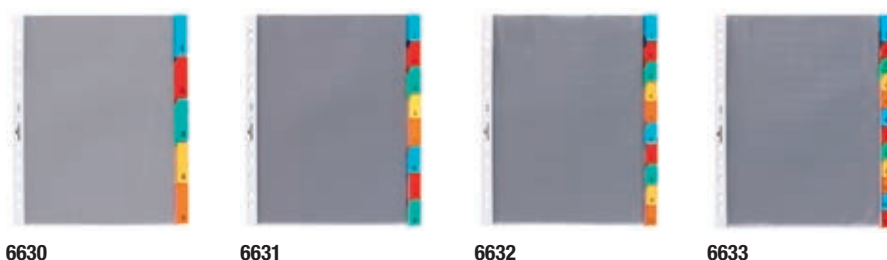

Format	Division	Blank insert labels	printed	Punching mm	Product #	Colour code/colour
A4 portrait	5	x	1–5	Universal punching	6630	19 transparent
	8	x	1–8	Universal punching	6631	19 transparent
	10	x	1–10	Universal punching	6632	19 transparent
	12	x	1–12, Jan.–Dez.	Universal punching	6633	19 transparent

Open and closed version

1 piece

## INDEX SET WITH PRINTED TABS



Format	Tab/imprint	Division	Cover sheet*	PP	Punching mm	Product #	Colour code/colour	
A4 portrait	A–Z	20	x	x	60/80 + 80x80x80	6150	02 white	
		20		x	60/80 + 80x80x80	6510	10 grey	
		20		x	Universal punching	6513**	10 grey	
		20		x	Universal punching	6168	01 black,, 02 white	
		24	x	x	Universal punching	6164	02 white	
		24		x	Universal punching	6508	10 grey	
		1–5	5		x	Universal punching	6505	10 grey
		1–10	10		x	Universal punching	6511	10 grey
		1–10	12	x	x	Universal punching	6162	02 white
		1–12	12		x	Universal punching	6512	10 grey
		12	x	x	Universal punching	6112	02 white	
	1–15	15		x	Universal punching	6524	10 grey	
	1–20	20	x	x	Universal punching	6163	02 white	
	1–20	20		x	Universal punching	6522	10 grey	
	1–31	31		x	Universal punching	6523	10 grey	
		31	x	x	Universal punching	6160	02 white	
	1–52	52			Universal punching	6157***	05 green	
	1–52	52			Universal punching	6504***	10 grey	
	Jan.–Dez.	12			Universal punching	6514	10 grey	
		12	x	x	Universal punching	6114	02 white	
Dez.–Jan.	12			Universal punching	6507	10 grey		
A4 portrait, partly covered	A–Z	20		x	60/80	6100	02 white	
		20		x	60/80	6500	10 grey	
		20		x	60/80	6503**	10 grey	
A4 portrait, extra wide	A–Z	20		x	Universal punching	6520	10 grey	
A5 portrait	A–Z	20		x	45x65x45 + 80	6550	10 grey	

\* For professional labelling visit [www.duraprint.eu](http://www.duraprint.eu)\*\* international alphabet/\*\* with 2 sequences (1–26, 27–52), PP = polypropylene

1 piece

## INDEX SET WITH COLOURED TABS



6730



6741



6750



6756



6747



6759

Format	Tab/imprint	Division	Cover sheet*	PP	Punching mm	Product #	Colour code/colour
A4 portrait	Blank	5	x	x	Universal punching	6730	27 5 colours
		5	x	x	Universal punching	6732	27 5 colours
		10	x	x	Universal punching	6740	27 5 colours
		10	x	x	Universal punching	6743	27 5 colours
		10			Universal punching	6741**	27 5 colours
	A-Z	20		x	Universal punching	6755	27 5 colours
	1-12	12	x	x	Universal punching	6750	27 5 colours
	Blank	20	x	x	Universal punching	6758	27 5 colours
A4 portrait, extra wide	Blank	5	x	x	Universal punching	6737***	27 5 colours
		10	x	x	Universal punching	6747***	27 5 colours
		20	x	x	Universal punching	6759***	27 5 colours

\* For professional labelling visit [www.duraprint.eu/\\*\\*](http://www.duraprint.eu/**) with printed cover sheet and additional index sheet with list of all important insurances (car, household etc.)/

\*\*\* Extra wide cover sheet is not PC-printable/PP = polypropylene

 packaging1 Stück

## INDEX CARDS WITH INSERT-WELDED TABS



Format	Division	Material thickness mm	Width of tabs mm	Product #	Colour code/colour
DIN A4	5/5	0,3	40	3141	11 brown
DIN A5	5/5	0,3	40	3151	11 brown
DIN A6	5/5	0,3	25	3160	11 brown

25 pieces per pack with blank and printed (Jan.–Dez., 0–31\*, A–Z) inserts

\* Two index sets are required when using these insert labels.

## PRESSBOARD GUIDE INDEX CARDS AND INDEX GUIDES



Format	Division	Material thickness mm	Width of tabs mm	Product #	Colour code/colour
DIN A4	5/5	0,6	40	4245	11 brown
DIN A5	5/5	0,6	40	4255	11 brown

25 pieces per pack with pre-inserted, printed inserts A–Z (25-piece)

+ insert sheet with blank and printed (Jan.–Dez., 0–31\*, A–Z) inserts

\* Two index sets are required when using these insert labels.

## GUIDE CARDS WITH PRINTED A-Z TABS



Format	Division	Tab imprint	Material thickness mm	Width of tabs mm	PP	Product #	Colour code/colour
DIN A5	5/5	A–Z (25-piece)	0,3	40	x	3650	02 white, 03 red, 04 yellow, 05 green, 06 blue
DIN A6	5/5	A–Z (25-piece)	0,3	25	x	3660	02 white, 03 red, 04 yellow, 05 green, 06 blue
DIN A7	5/5	A–Z (25-piece)	0,3	20	x	3670	02 white, 03 red, 04 yellow, 05 green, 06 blue

25 pieces per pack/PP = polypropylene

 **WWW.  
DURABLE  
.EU**



## CARD BOXES

- Lockable
- Made of powder-coated steel
- Stackable
- With grip and label holder
- 1 black card support

### CARDBOX A4

- For A4 cards, 210 x 297 mm
- Capacity approx. 1,500 index cards
- With handle and labelling window
- 1 black card support
- External dimensions: 351 x 271 x 455 mm (W x H x D)
- Internal dimensions: 300 x 230 x 380 mm (W x H x D)

# 3351    🔥 10 grey  
 📦 1 piece

### CARDBOX A6

- For A6 cards, 105 x 148 mm
- Capacity approx. 1,500 index cards
- External dimensions: 199 x 155 x 420 mm (W x H x D)
- Internal dimensions: 155 x 115 x 335 mm (W x H x D)

# 3352    🔥 10 grey  
 📦 1 piece

### CARDBOX A5

- For A5 cards, 148 x 210 mm
- Capacity approx. 1.500 index cards
- External dimensions: 260 x 207 x 420 mm (W x H x D)
- Internal dimensions: 215 x 160 x 350 mm (W x H x D)

# 3353    🔥 10 grey  
 📦 1 piece

### CARDBOX A5 DUO

- With 2 drawers
- For A5 cards, 148 x 210 mm
- Capacity approx. 2 x 1,500 index cards (3000 cards)
- External dimensions: 520 x 207 x 420 mm (W x H x D)
- Internal dimensions: 215 x 160 x 350 mm (W x H x D)

# 3354    🔥 10 grey  
 📦 1 piece

### CARDBOX 170/235

- For card size 170 x 235 mm
- Capacity approx. 1,500 index cards
- External dimensions: 284 x 225 x 420 mm (W x H x D)
- Internal dimensions: 235 x 170 x 350 mm (W x H x D)

# 3355    🔥 10 grey  
 📦 1 piece



## BOOKENDS

### BOOKENDS S

- Made of steel sheet
- Extremely robust
- Powder-coated
- Dimensions: 130 x 123 x 123 mm (W x H x D)

# 3243    🔥 01 black, 10 grey, 23 silver  
 📦 1 piece

### BOOKENDS L

- Made of steel sheet
- Extremely robust
- Powder-coated
- Dimensions: 160 x 220 x 160 mm (W x H x D)

# 3244    🔥 01 black, 10 grey, 23 silver  
 📦 1 piece



### SORTER

- Metal spine with tear-resistant PP compartments
- For efficient organisation of documents
- With alphabetical (A–Z) and numerical (1–31) classification
- Complete with suspension eye

# 3700    🔥 06 blue  
 📦 1 piece

### SORTER RACK, 3 PARTS

- Made of powder-coated steel sheet
- 3 compartments for efficient sorting of documents
- Suitable for wall-mounting
- Label holders supplied
- For A4 / Folio format
- Dimensions: 360 x 205 x 250 mm (W x H x D)

# 3359    🔥 01 black, 10 grey  
 📦 1 piece

### SORTER RACK, 5 PARTS

- Made of powder-coated steel sheet
- 5 compartments for effective sorting of documents
- Wall-mounting possible
- Lateral labelling window
- For A4 / Folio format
- Dimensions: 360 x 330 x 250 mm (W x H x D)

# 3360    🔥 01 black, 10 grey  
 📦 1 piece



### SORTER RACK, 8 PARTS

- Made of powder-coated steel sheet
- 8 compartments for effective sorting of documents
- Wall-mounting possible
- Lateral labelling window
- For A4 / Folio format
- Dimensions: 360 x 540 x 250 mm (W x H x D)

# 3361    🔥 01 black, 10 grey  
 📦 1 piece





## Clipboard folders/clipboards



Clipboard folders and clipboards from DURABLE are the ideal solution for holding all documents securely in place. Available in a variety of styles and finishes.





#### CLIPBOARD FOLDER

- A4 format
- The back of writing pad can be inserted into a pocket integrated into the board
- Large, triangular pocket inside front cover

# 2355    01 black, 03 red, 06 blue  
 5 per box

#### CLIPBOARD FOLDER

- For A4 format
- With inside pocket on front cover

# 2357    01 black, 07 dark blue  
 5 per box

#### CLIPBOARD FOLDER

- For A5 format
- With large triangular pocket inside front cover

# 2359    01 black  
 5 per box



#### CLIPBOARD FOLDER A4+

- For A4 and extra wide documents
- With inlay sheet to separate forms
- Pen holder
- Insert pockets in front cover

# 2332    01 black  
 5 per box



#### CLIPBOARD

- A4 format
- With strong, anti-slip spring clip
- The back of the writing pad can be inserted into a pocket integrated into the board
- Pull-out hanging hook

# 2350    01 black, 07 dark blue  
 5 per box



#### LEVER CLAMP FILE

- Inside pocket on front cover
- For unpunched documents in A4 format
- Simply press the lever to insert or remove documents
- Capacity: 1-100 A4 sheets

# 2230    01 black  
 5 per box



#### LEVER CLAMP FILE

- With self-adhesive labelling strip
- For unpunched documents
- Simply press the lever to insert or remove documents
- Capacity: 1-100 A4 sheets

# 2245    06 blue  
 10 per box



#### CLIPBOARD A4

- With spring clip
- For A4 documents
- Made of recycled aluminium
- Coated with transparent varnish
- Dimensions: 227 x 344 x 1 mm (W x H x D)

# 3390    23 silver  
 1 piece



#### CLIPBOARD A4 L

- With spring clip
- For A4 documents
- With lateral opening for loose sheets
- Made of recycled aluminium
- Coated with transparent aluminium varnish
- Dimensions: 230 x 325 x 9 mm (W x H x D)

# 3391    23 silver  
 1 piece

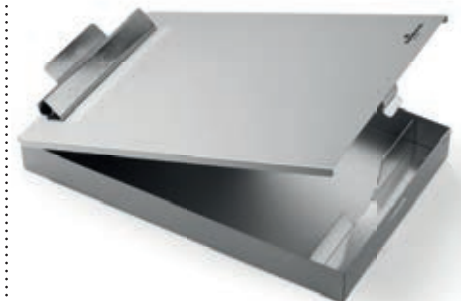

#### CLIPBOARD A4 BOX

- With spring clip
- For A4 documents
- Can be opened at the bottom for storage of documents
- Made of recycled aluminium
- With transparent varnish coating
- Capacity 25 mm
- Dimensions: 230 x 350 x 40 mm (W x H x D)

# 3392    23 silver  
 1 piece



## Suspension folders and accessories



Suspension files and folders are a simple way to organise and archive files. Made of hard-wearing material, they can be stored flexibly in cabinets and drawers, or on desks with the help of appropriate accessories.



#### CLEAR-VIEW SUSPENSION FOLDER

- Filing of documents in A4 format
- Storage of unpunched documents in inside pocket
- Transparent front cover and coloured back cover
- Optional filing in ring binders possible thanks to universal-punching
- Can be retrofitted with suspension railproduct # 1531 and 50 mm tab, product # 2569

# 2560    03 red, 06 blue, 10 grey  
 25 per box



#### CLEAR-VIEW SUSPENSION FOLDER ECONOMY

- Storage of punched documents in A4 format
- With universal punching for filing in folders and ring binders
- Transparent front cover allows view of content
- Differentiation through coloured back cover
- Loose sheets can be stored in the inside pocket on back cover
- Can be suspended in a suspension filing system by adding product # 1531, available separately

# 2561    06 blue  
 50 per box



#### SUSPENSION FOLDER

- Storage of unpunched documents in A4 format through filing mechanism
- Gusseted folder allows for various filing capacities
- Stability thanks to a sturdy plastic suspension rail
- Suspension folder is open on one side
- Complete with 60 mm tabs as well as blank insert labels and A-Z insert labels

# 2563    10 grey  
 25 per box



#### SUSPENSION FOLDER

- Archiving of punched documents in A4 format via filing mechanism
- Stability thanks to a sturdy plastic suspension rail
- Suspension folder is open on one side
- Complete with 60 mm tabs as well as blank insert labels and A-Z insert labels

# 2565    10 grey  
 25 per box



#### SUSPENSION FOLDER

- Storage of un-punched documents in A4 format through filing mechanism
- Stability thanks to a solid plastic suspension rail
- Loose sheets can be stored via the inside pocket in the rear section
- Documents can be viewed from the transparent front cover
- Includes 60 mm tabs as well as blank insert labels and A-Z insert labels

# 2602    10 grey  
 25 per box

#### SUSPENSION FOLDER

- Storage of un-punched sheets in A4 format
- Gusseted folder allows for various filing capacities
- Stability thanks to a solid plastic suspension rail
- Lateral flaps prevent documents from falling out
- Easy removal of documents through fold-back front cover
- Complete with 60 mm tabs, blank insert labels and A-Z insert labels

# 2601    10 grey  
 25 per box

Matching suspension trolleys from DURABLE can be found on page 66.







## TRANSPARENT SUSPENSION POCKET

- For storing of un-punched documents in A4 format
- Stability thanks to a solid plastic suspension rail
- Includes 60 mm tabs as well as blank insert labels and A-Z insert labels

# 2604    19 transparent  
 25 per box

Matching suspension trolleys from DURABLE can be found on page 66.



## PLASTIC TABS

- 60 mm wide
- With blank and printed A-Z insert labels, 25 parts
- To fit product # 2563, 2565, 2601, 2602 and 2604.

# 1868    19 transparent  
 25 per pack



## PLASTIC TABS

- For labelling of the DURABLE folder product # 2560
- Width: 50 mm

# 2569    19 transparent  
 25 per pack

## CARRY® SUSPENSION FILE BASKET

- Suspension basket holding approx. 30 suspension files in A4 format
- Quick access to documents
- Fits flexibly into desk drawers and cabinets

## CARRY® SUSPENSION RACK "Blue Angel"

- Folds flat for space-saving storage
- Sturdy and shatter-proof
- Dimensions: 362 x 260 x 320 mm (W x H x D)
- Suspension width: 330 mm

# 2600    58 charcoal  
 1 piece



## CARRY® PLUS

- Can be folded to save space
- Can be stacked
- Easy assembly with snap connectors
- Dimensions: 360 x 270 x 320 mm (W x H x D)
- Suspension width: 330 mm

# 2611    01 black, 06 blue  
 1 piece





**SUSPENSION FILE RACK**

- Suspension file rack made of metal for 30 to 40 suspension files (delivery without suspension files)
- Suitable for A4 and folio formats
- Delivery: flat packed with assembly instructions
- Dimensions: 350 x 285 x 370 mm (W x H x D)

# 3123      ♁ 23 silver  
📦 1 piece



**WWW.  
DURABLE  
.EU**



**SUSPENSION RAIL**

- To be inserted into all suitable DURABLE folders for storage in suspension filing systems
- Made of robust metal

# 1531      ♁ 26 nickel plated  
📦 25 per pack





## Address management



Handwritten records of contacts are still important, even in our modern era of tablets, smart phones and pc's. DURABLE offers the right products for successful, organised address management.



## VISIFIX®

- Professionally organise business cards
- Choose from a range of ring binders, albums, card files and business card dispensers



### VISIFIX® PRO

- Business card ring binder
- Matt-finished surface with silver detail
- With 25 pockets
- For 200 business cards in 90 x 57 mm format
- 12-part A-Z index
- Extension set product # 2387
- Extendable by 80 cards

# 2461      ♀ 58 charcoal  
 ☞ 1 piece



### VISIFIX® PRO A4

- Business card ring binder
- Matt-finished surface with silver detail
- With 20 pockets
- For 400 business cards in 90 x 57 mm format
- 12-part A-Z index
- Extension set product # 2389
- Extendable by 200 cards

# 2462      ♀ 58 charcoal  
 ☞ 1 piece



### VISIFIX® PLUS

- Ring binder
- Matt-finished surface with decorative silver stripes
- For business cards, telephone and fax numbers
- 2 x A-Z index
- 12 pockets for business cards in 90 x 57 mm format
- 12 card inserts for 72 telephone and fax number entries
- With product # 2387 extendable by 80 cards, or with product # 2449 by 60 entries
- Dimensions: 145 x 255 mm (W x H)

# 2372      ♀ 58 charcoal  
 ☞ 1 piece



### VISIFIX®

- Business card ring binder
- Matt-finished surface with decorative silver stripes
- With 25 pockets
- For 200 business cards in 90 x 57 mm format
- 12-part A-Z index
- With product # 2387 extendable by 80 cards.
- Dimensions: 145 x 255 mm (W x H)

# 2385      ♀ 07 dark blue, 58 charcoal  
 ☞ 1 piece



### VISIFIX® A4

- Business card ring binder
- Matt-finished surface with decorative silver stripes
- 20 pockets
- For 400 business cards in 90 x 57 mm format
- 12-part A-Z index
- With product # 2389 extendable by 200 cards.
- Dimensions: 255 x 315 mm (W x H)

# 2388      ♀ 07 dark blue, 58 charcoal  
 ☞ 1 piece



### VISIFIX® 96

- Business card album
- Transparent welded pockets hold 96 business cards 90 x 57 mm
- Matt finish with decorative silver stripes
- Dimensions: 118 x 250 mm (W x H)

# 8581      ♀ 07 dark blue, 58 charcoal  
 ☞ 1 piece



### EXTENSION SET FOR PRODUCT # 2372, 2383, 2385, 2403, 2441 AND 2461

- 10 business card pockets
- For 80 business cards in 90 x 57 mm format

# 2387      ♀ 19 transparent  
 ☞ 10 per bag

### A4 BUSINESS CARD POCKETS

- 10 business card pockets
- For 200 business cards in 90 x 57 mm format
- Extension set for product # 2384, 2388, 2409 and 2462
- Fits all A4 ring binders and folders.

# 2389      ♀ 19 transparent  
 ☞ 10 per bag





### VISIFIX® CENTIUM

- Business card ring binder
- Satin finish with decorative numbers
- 25 pockets
- For 200 business cards in 90 x 57 mm format
- 12-part A-Z index
- With product # 2387 extendable by 80 cards.
- Dimensions: 145 x 255 mm (W x H)

# 2403    ▲ 01 black  
 📦 1 piece



### VISIFIX® CENTIUM A4

- Business card ring binder
- Satin finish with decorative numbers
- 20 pockets
- For 400 business cards in 90 x 57 mm format
- 12-part A-Z index
- With product # 2389 extendable by 200 cards.
- Dimensions: 315 x 255 mm (W x H)

# 2409    ▲ 01 black  
 📦 1 piece



### VISIFIX® 400

- Business card album
- A4 format
- Synthetic leather finish
- Welded pockets
- For 400 business cards in 90 x 57 mm format
- Dimensions: 230 x 310 mm (W x H)

# 2445    ▲ 01 black  
 📦 1 piece



### VISIFIX® A4

- Business card ring binder
- Synthetic leather finish
- 20 pockets
- For 400 business cards in 90 x 57 mm format
- 12-part A-Z index
- With product # 2389 extendable by 200 cards.
- Dimensions: 255 x 315 mm (W x H)

# 2384    ▲ 11 brown  
 📦 1 piece



### VISIFIX®

- Business card ring binder
- Synthetic leather finish
- 25 pockets
- For 200 business cards in 90 x 57 mm format
- 12-part A-Z index
- With product # 2387 extendable by 80 cards
- Dimensions: 145 x 255 mm (W x H)

# 2383    ▲ 01 black, 11 brown  
 📦 1 piece



### VISIFIX® 72

- Business card album
- Synthetic leather finish
- Welded pockets
- For 72 business cards in 90 x 57 mm format
- Dimensions: 115 x 195 mm (W x H)

# 2400    ▲ 01 black  
 📦 1 piece

➔ **WWW.  
DURABLE  
.EU**



**VISIFIX® 96**

- Business card album
- Synthetic leather finish
- Welded pockets
- For 96 business cards in 90 x 57 mm format
- Dimensions: 115 x 253 mm (W x H)

# 2380    01 black, 11 brown  
 1 piece



**VISIFIX® 128**

- Business card album
- Synthetic leather finish
- Welded pockets
- For 128 business cards in 90 x 57 mm format
- Dimensions: 115 x 253 mm (W x H)

# 2308    01 black  
 1 piece



**VISIFIX® 192**

- Business card album
- Synthetic leather finish
- Welded pockets
- For 192 business cards in 90 x 57 mm format
- Dimensions: 115 x 253 mm (W x H)

# 2402    01 black  
 1 piece



**VISIFIX® ECONOMY**

- Business card ring binder
- Matt-finished surface
- 12 pockets
- For 96 business cards in 90 x 57 mm format
- 6-part A-Z index
- With product # 2387 extendable by 80 cards.
- Dimensions: 145 x 255 mm (W x H)

# 2441    01 black  
 1 piece

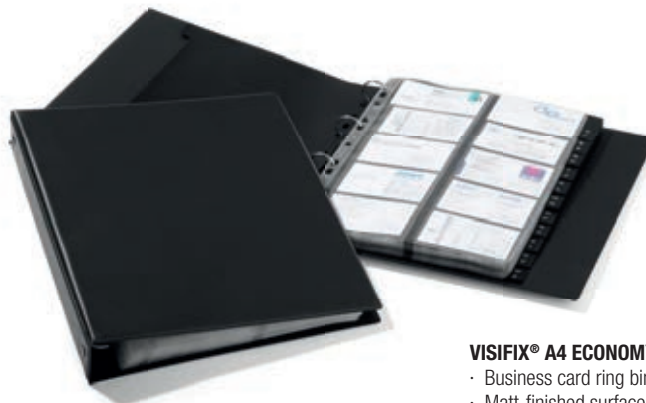

**VISIFIX® A4 ECONOMY**

- Business card ring binder
- Matt-finished surface
- 20 pockets
- For 400 business cards in 90 x 57 mm format
- 12-part A-Z index
- With product # 2389 extendable by 200 cards.
- Dimensions: 255 x 315 mm (W x H)

# 2444    01 black  
 1 piece





## VISIFIX® ROTARY FILE

- For storage of business cards
- With 200 business card pockets in 104 x 72 mm format
- For 400 cards
- 25-part A-Z index
- Quick, selective access through rotation mechanism
- Easy removal and insertion of pockets

# 2481    01 black, 23 silver

1 piece



## VISIFIX® FLIP VEGAS

- Rotary index file
- For storage of business cards
- 200 business card pockets in 104 x 72 mm format
- For 400 cards
- 25-part A-Z index
- Quick access to records via the rotary mechanism
- Easy removal and insertion of pockets
- Dimensions: 215 x 120 x 185 mm (W x H x D)

# 2417    01 black, 02 white, 23 silver

1 piece



## VISIFIX® FLIP DUO VEGAS

- Rotary file
- Double capacity
- For storage of business cards
- 300 business card pockets in 104 x 72 mm format
- For 600 cards
- Extendable to 800 business cards
- 25-part A-Z index
- 40 index cards printed on both sides for hand-written addresses
- Dimensions: 330 x 120 x 185 mm (W x H x D)

# 2443    01 black

1 piece



## VISIFIX® CUBO

- Rotary file
- 150 pockets in 104 x 72 mm format
- For 300 business cards
- 25-part A-Z index
- Dimensions: 215 x 120 x 185 mm (W x H x D)

# 2447    01 black

1 piece



## VISIFIX® DESK VEGAS

- Business card file
- 100 pockets in 104 x 72 mm format
- For 200 business cards
- With 12-part A-Z index
- Dimensions: 131 x 67 x 245 mm (W x H x D)

# 2413    01 black, 02 white, 23 silver

1 piece



## EXTENSION SET FOR VISIFIX® FLIP/VISIFIX® DESK/ VISIFIX® CUBO

- 40 business card pockets
- For product # 2413, 2417, 2443, 2447 and 2481

# 2418    19 transparent

40 per bag



#### BUSINESS CARD BOX

- Made of aluminium
- For 20 business cards
- Fits business card formats up to 90 x 55 mm

# 2415    23 silver

📦 1 piece



#### BUSINESS CARD BOX CHROME

- Chrome-plated steel sheet
- For 15 business cards
- Business card formats up to 95 x 58 mm

# 2440    23 silver

📦 1 piece



#### BUSINESS CARD BOX DUO

- Made of aluminium
- With divider
- For 10 individual and 10 customer business cards
- Business card format 90 x 55 mm

# 2433    23 silver

📦 1 piece



#### A4 BUSINESS CARD POCKETS

- 10 business card pockets
- For 200 business cards in 90 x 57 mm format
- Extension set for product # 2384, 2388, 2409 and 2462
- Fits all A4 ring binders and folders.

# 2389    19 transparent

📦 10 per bag



#### ACRYLIC BUSINESS CARD DISPENSER

- For 50 business cards
- Stores cards up to 100 mm wide
- Textured grooves keep individual cards safely in place
- Adhesive pads for fastening at the back included in the box

# 2414    19 transparent

📦 1 piece



#### BUSINESS CARD DISPLAY BOX

- Made of crystal-clear plastic material
- With four compartments
- For 240 business cards
- Combination of several display boxes possible

# 2439    19 transparent

📦 1 piece



## TELINDEX®

- Telephone book ring binders and card files
- For well-organised address management
- For use in the office and at home
- For names, telephone, fax and mobile phone numbers, email and web addresses



### TELINDEX®

- Telephone ring binder
- 25 address inserts for 150 entries
- 12-part A-Z index
- Matt-finished surface with decorative silver stripes
- With product # 2449 extendable by 60 entries
- Dimensions: 145 x 255 mm (W x H)

# 2375    07 dark blue, 58 charcoal  
 ☞ 1 piece

### EXTENSION SET FOR PRODUCT # 2372, 2375 AND 2442

- 10 address inserts for 60 entries

# 2449    10 grey  
 ☞ 10 per bag



### TELINDEX® DESK VEGAS

- Address card file
- With 500 index cards printed on both sides in 104 x 72 mm format
- 25-part A-Z index
- For filling in entries quickly and easily
- Easy removal and insertion of the cards
- Dimensions: 131 x 67 x 245 mm (W x H x D)

# 2412    01 black, 23 silver  
 ☞ 1 piece



### TELINDEX® A5

- Telephone ring binder with notepad
- 25 address inserts for 200 entries
- 12-part A-Z index
- Matt-finished surface with decorative silver stripes
- With product # 2456 extendable by 80 entries
- Dimensions: 175 x 230 mm (W x H)

# 2377    07 dark blue, 58 charcoal  
 ☞ 1 piece

### EXTENSION SET FOR PRODUCT # 2377

- 10 address inserts for 80 entries

# 2456    10 grey  
 ☞ 10 per bag



### TELINDEX® FLIP VEGAS

- Rotary index file
- For entries of telephone numbers and addresses
- 500 index cards printed on both sides in 104 x 72 mm format
- 25-part A-Z index
- Quick access to records via rotary mechanism
- Easy removal and insertion of cards
- Dimensions: 215 x 120 x 185 mm (W x H x D)

# 2416    01 black, 23 silver  
 ☞ 1 piece



### TELINDEX® ROTARY FILE

- For telephone number and address entries
- 500 index cards in 104 x 72 mm format printed on both sides
- 25-part A-Z index
- Quick, selective access through rotation mechanism
- Easy removal and insertion of cards

# 2482    01 black, 23 silver  
 ☞ 1 piece



### EXTENSION SET FOR TELINDEX® FLIP/TELINDEX® DESK

- 100 index cards printed on both sides
- For product # 2412, 2416 and 2446

# 2419    02 white  
 ☞ 100 per bag







## Self-adhesive products



DURABLE's extensive range of self-adhesive products are ideal for a variety of applications. Labels and strips are available for documents, files and name badges whilst tabs and pockets can protect, display and store business cards and CD/DVD's. Extremely practical and easy to use.

### BADGEFIX

- Self-adhesive name badge made of acetate silk
- Printable with laser printers and copiers
- Not suitable for silk, suede, leather and sensitive textiles

### BADGEFIX

- 30 x 60 mm. Contents: 540 units

# 8333    02 white

20 sheets per pack

### BADGEFIX

- 40 x 75 mm. Contents: 240 units

# 8334    02 white

20 sheets per pack



### LABELFIX®

- Self-adhesive label
- Ideal for labelling filing trays, shelves, drawers, cabinets and technical appliances.
- 200 mm wide, can be cut to size.
- Open on both ends, label strips can be easily inserted and exchanged
- With PC-printable blank inserts. Create professional labels using free online software DURAPRINT®, available from [www.duraprint.eu](http://www.duraprint.eu).

Width mm	Height mm	Prod. Code	Colour	Packing
200	10	8010	19 transparent	10 per bag
200	15	8015	19 transparent	10 per bag
200	20	8020	19 transparent	10 per bag
200	30	8030	19 transparent	5 per bag
200	40	8040	19 transparent	5 per bag



### SCANFIX

- Self-adhesive label holders
- Ideal for price tags in retail outlets or product tags in warehouses
- Open at the top and one side, 200 mm wide, can be cut to size.
- With PC-printable blank inserts. Create professional labels using free online software DURAPRINT®, available for download from [www.duraprint.eu](http://www.duraprint.eu)

Width mm	Height mm	Prod. Code	Colour	Packing
200	20	8044	19 transparent	5 per bag
200	30	8045	19 transparent	5 per bag
200	40	8046	19 transparent	5 per bag



### CD/DVD FIX

- For 1 CD/DVD with booklet or 2 CDs/DVDs.
- Self-adhesive pocket with protective lining

# 5210    19 transparent

10 per bag



### REINFORCEMENT STRIPS

- Self-adhesive, transparent reinforcement strips
- Tear protection for 60 mm or 80 mm punchings
- With easily removable protective strip on the reverse

# 8078    19 transparent

50 per bag





## POCKETFIX

- Transparent self-adhesive pockets
- For labelling files, folders, trays, shelving etc.



W x H outside mm	W x H inside mm	Prod. Code	Colour	Packing
105 x 65 mm	101 x 61 mm	8019	19 transparent	10 per pack
76 x 35 mm	74 x 32 mm	8021	19 transparent	10 per bag
76 x 46 mm	74 x 43 mm	8022	19 transparent	10 per bag
81 x 22 mm	75 x 18 mm	8072	19 transparent	10 per bag
104 x 32 mm	100 x 28 mm	8073	19 transparent	10 per bag
129 x 42 mm	125 x 38 mm	8074	19 transparent	10 per bag
154 x 62 mm	150 x 58 mm	8075	19 transparent	10 per bag
152 x 109 mm	148 x 105 mm	8076	19 transparent	10 per bag
110 x 78 mm	105 x 74 mm	8077	19 transparent	10 per bag
94 x 63 mm	90 x 57 mm	8079	19 transparent	10 per bag
106 x 65 mm	90 x 57 mm	8092	19 transparent	10 per bag
94 x 61 mm	90 x 57 mm	8093	19 transparent	10 per bag
152 x 109 mm	148 x 105 mm	8276	19 transparent	25 per pack
94 x 63 mm	90 x 57 mm	8279	19 transparent	100 per pack
94 x 61 mm	90 x 57 mm	8293	19 transparent	100 per pack
105 x 65 mm	101 x 61 mm	8319	19 transparent	100 per pack
94 x 63 mm	90 x 57 mm	8379	19 transparent	100 per pack

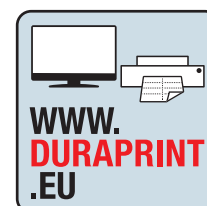

### POCKETFIX® DIN-Formats

- Internal dimensions: A4
- Open to the top
- External dimension: 302 x 216 mm (W x H)

W x H outside mm	W x H inside mm	Prod. Code	Colour	Packing
302 x 216	210 x 297	8296	19 transparent	50 per pack
302 x 216	210 x 297	8295	19 transparent	10 per bag
302 x 216	210 x 297	8096	19 transparent	25 per pack
302 x 216	210 x 297	8095	19 transparent	3 per bag



### POCKETFIX® CD/DVD

- Self-adhesive CD/DVD pocket with closing flap
- Ideal for folders, ring binders and files etc.
- External dimensions: 127 x 127 mm (W x H)

W x H outside mm	W x H inside mm	Prod. Code	Colour	Packing
127 x 127	123 x 123	8280	19 transparent	100 per pack
127 x 127	123 x 123	8080	19 transparent	10 per bag

### ORDOFIX®

- Self-adhesive spine labels for ring binders
- With PC-printable blank inserts.
- Create professional labels using free online software DURAPRINT®, available from [www.duraprint.eu](http://www.duraprint.eu).

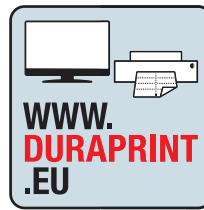

### ORDOFIX®

- For 50 mm wide ring binders
- Dimensions: 40 x 390 mm (W x H)

# 8091     🔥 01 black, 03 red, 04 yellow, 05 green, 06 blue

📦 10 per pack

- For 70 mm wide ring binders
- Dimensions 60 x 390 mm (W x H)

# 8090     🔥 00 assorted, 01 black, 03 red, 04 yellow, 05 green, 06 blue

📦 10 per pack



### TABFIX®

- Self-adhesive tabs
- For dividing and labelling card files, project files, catalogues and suspension filing systems
- 25 mm wide, can be cut to size
- With blank, horizontally and vertically printed inserts (A–Z, 0–31, Jan.–Dec.)
- 2 lines
- Dimensions: 25 x 10 mm

W x H outside mm	Prod. Code	Colour	Packing
81 x 22	8402	19 transparent	5 per bag
76 x 18	8403	19 transparent	5 per bag
25 x 10	8412	00 assorted	12 per bag



### CORNERFIX®

- Transparent self-adhesive triangular pockets
- Ideal for storing loose documents in folders, ring binders, files etc.

W x H outside mm	Prod. Code	Colour	Packing
75 x 75	8081	19 transparent	8 per bag
125 x 125	8082	19 transparent	8 per bag
175 x 175	8083	19 transparent	8 per bag
75 x 75	8281	19 transparent	100 per pack
125 x 125	8282	19 transparent	200 per pack
175 x 175	8283	19 transparent	100 per pack
100 x 100	8317	19 transparent	100 per pack
140 x 140	8318	19 transparent	100 per pack
125 x 125	8382	19 transparent	100 per pack

### QUICK TAB

- Self-adhesive index tabs
- For subdividing and labelling of card boxes, project files, catalogues, books, etc.
- Can be labelled without smudging
- Width: 40 mm

### QUICK TAB PERMANENT

- Can be labelled on both sides
- Permanent adhesive

# 8404     🔥 00 assorted, 02 white  
📦 48 per bag

### QUICK TAB

- Self-adhesive tabs for writing on, removable
- May be labelled on one side

# 8405     🔥 00 assorted  
📦 48 per pack

### QUICK TAB DUO

- Self-adhesive tabs for writing on
- May be labelled on both sides

# 8406     🔥 00 assorted  
📦 24 per pack



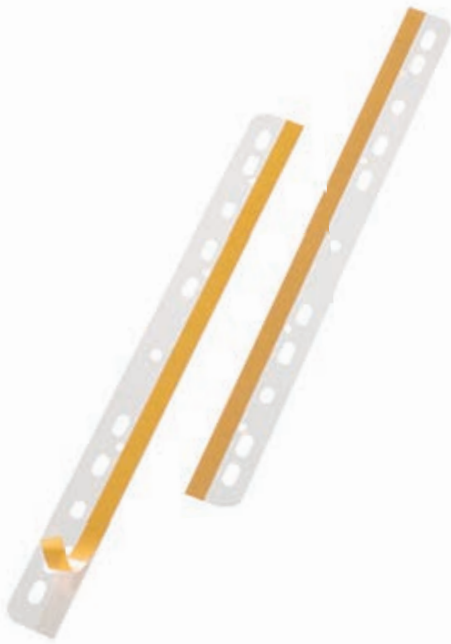

### FILEFIX®

- Self-adhesive filing strips
- With universal punching
- For filing unpunched documents in folders or ring binders
- Ideal for catalogues, brochures, photos or drawings



Width mm	Height mm	For	Prod. Code	Colour	Packing
25	295	210 × 297	8061	19 transparent	10 per bag
25	145	210 × 297	8062	19 transparent	25 per bag
25	295	210 × 297	8064	19 transparent	50 per bag
25	295	210 × 297	8261	19 transparent	250 per pack



### FILEFIX® MAXI

- Self-adhesive filing strips with large adhesive area
- (60 x 100 mm)
- Ideal for the storage of heavy, unpunched documents
- Space between punchings: 65/80 mm

# 8069    19 transparent  
 10 per bag

# 8070    19 transparent  
 50 per pack



### SEAL IT A4

- Transparent self-laminating cards for protection against damage and dirt
- For quickly laminating A4 documents such as menus or work instructions
- No laminating machine required

# 8236    19 transparent  
 10 per bag

# 8435    19 transparent  
 50 per pack



### SEAL IT A4 ADHESIVE

- Transparent self-laminating cards for protecting A4 documents against damage and dirt
- Can be applied to practically any smooth surface in landscape or portrait format
- May be removed and repositioned
- For permanent notices such as work instructions or operating instructions

# 8237    19 transparent  
 10 per bag



### SEAL IT 54 X 90 MM

- Transparent self-laminating cards for protection against damage and dirt
- For quick lamination of ID cards, photos or photographs up to 54 x 90 mm
- No laminating machine required

# 8231    19 transparent  
 10 per bag

# 8438    19 transparent  
 100 per pack



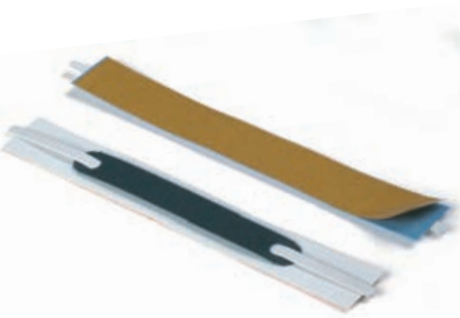

**FLEXIFIX®**

- Self-adhesive filing strips for quick assembly of punched documents
- Stick to smooth surfaces
- Dimensions: 38 x 150 mm (W x H)

# 6906    📄 02 white  
 📦 100 per pack



**FLEXIFIX® ECONOMY**

- Self-adhesive filing strips for quick assembly of punched documents
- Varnished filing mechanism made of metal
- Stick to smooth surfaces
- Dimensions: 38 x 150 mm (W x H)

# 6908    📄 02 white  
 📦 100 per pack

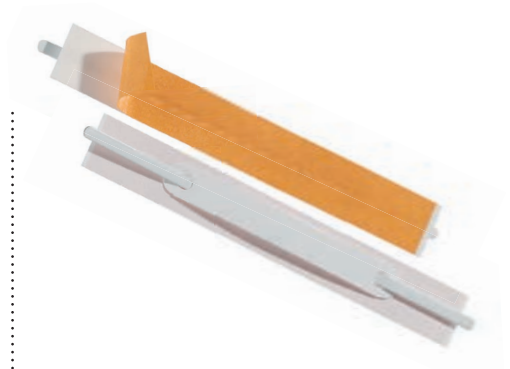

**FLEXIFIX® RETAIL PACK**

- Self-adhesive filing strips for quick assembly of punched documents
- Stick to smooth surfaces
- Dimensions: 38 x 150 mm (W x H)

# 6916    📄 02 white  
 📦 10 per bag



**Self-adhesive pocket A6**

- Self-adhesive pocket for storing A6 documents.
- Open on top and right
- With two self-adhesive strips on the rear side
- May be used in files, folders or ring binders
- Inside dimensions: 153 X 105 mm
- Outside dimensions: 163 x 108 mm

# 5640    📄 19 transparent  
 📦

**WWW.  
 DURABLE  
 .EU**





# DISPLAY AND PRESENTATION SYSTEMS



	Page
Infoframe/DURAFRAME®	130–151
Display panel systems	152–163
Table flipcharts	164–165
Brochure presenters	166–171







# Infotrame



The professional way to display:

**DURAFRAME®**

THE INFOFRAME

- Present information clearly and professionally
- Quickly insert and exchange documents via a fold-back magnetic frame
- Easy to attach to common surfaces without nails, tools or holes in walls

In an era where information changes rapidly, the tools to manage this need to be user friendly and provide a hassle free solution. Bespoke sign boards and wall mounted signs can be costly, inflexible and cause damage to the surface to which they are applied. Temporary solutions such as punched pockets attached with tape look unprofessional and often detach.

**DURAFRAME® offers the ideal solution!**

The range offers numerous formats and colours to suit every purpose and area of application such as interior walls and doors, textile panels, shop windows exposed to direct sunlight and metal surfaces.



**DURAFRAME® 132–134**



**DURAFRAME® SECURITY 135**



**DURAFRAME® POSTER 136–137**



**DURAFRAME® NOTE 138**



**DURAFRAME® GRIP 139**



**DURAFRAME® SUN 140–142**



**DURAFRAME® POSTER SUN 143**



**DURAFRAME® MAGNETIC 144–145**



**DURAFRAME® MAGNETIC TOP 146**

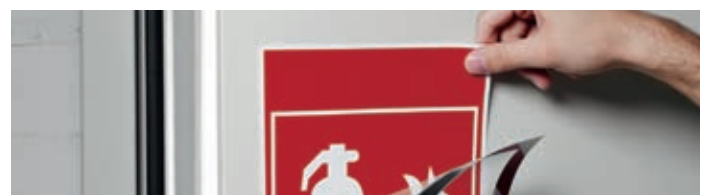

**DURAFRAME® MAGNETIC SECURITY 147**



**DURAFRAME® MAGNETIC PLUS 148**



**DURAFRAME® MAGNETIC BOARD 150**

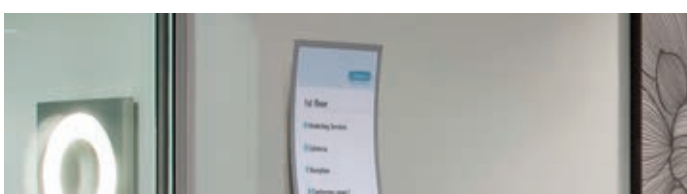

**DURAVIEW® 151**





**Nice try**



**Well done**

The professional way to display:

**DURAFRAME®**

THE INFOFRAME



**DURAFRAME®**



**The self-adhesive infotable for indoor applications**

DURAFRAME® is the self-adhesive infotable for the professional display of documents which can be exchanged quickly and easily and read from both sides.

DURAFRAME® stays in place on smooth indoor surfaces such as doors, cabinets, glass panes and walls and can be removed from glass without leaving a residue.

The colour of the frame is identical on both sides and can be used in either portrait or landscape format. Various sizes are available from A6 to 70 x 100 cm and 8 frame colour options.

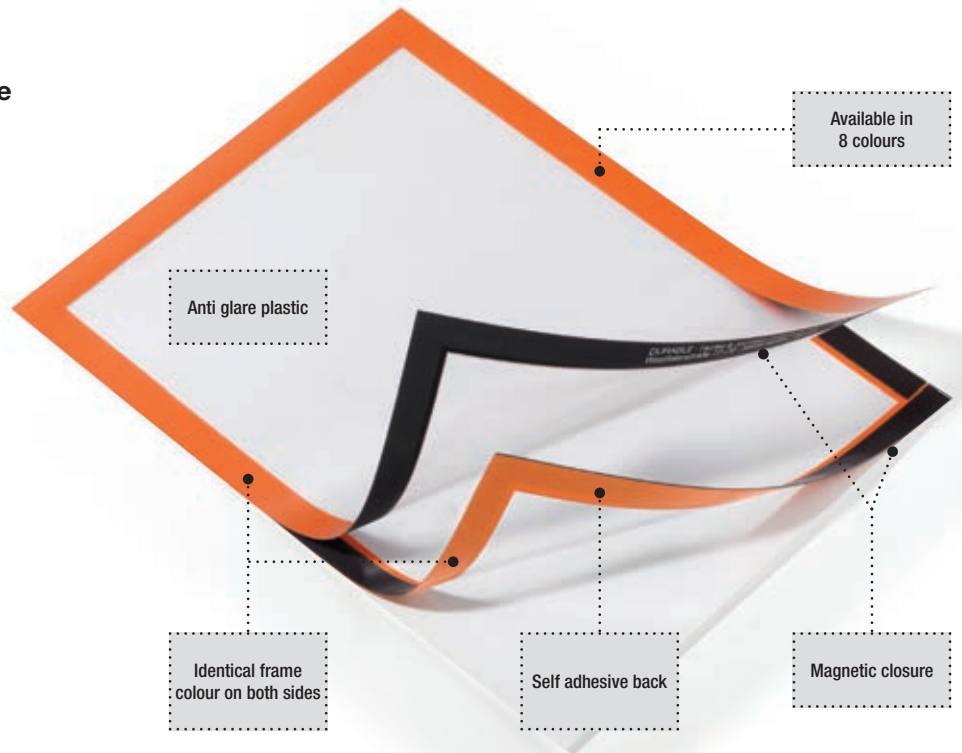

Remove the protective film.



Attach in the desired position.

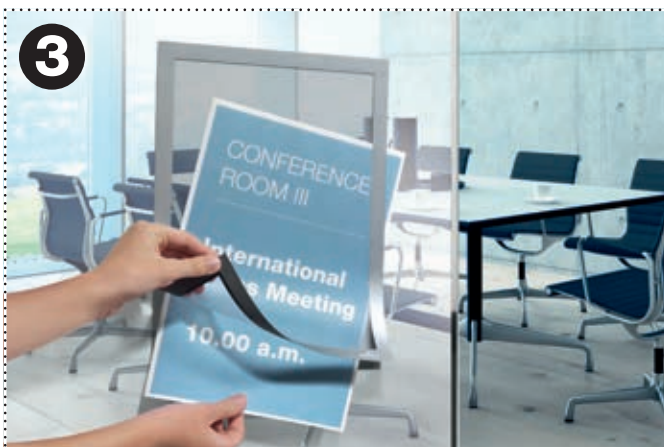

Lift the infotable and insert materials.



Simple! DURAFRAME® can be fixed on solid and smooth surfaces and can be removed from surfaces such as glass.

### DURAFRAME®

- The self-adhesive infotablet
- Areas of application: For display and presentation of information, e.g. room identification, signage and promotional offers
- Quick insertion and easy exchange of documents via a fold-back magnetic frame
- Can be fixed on solid and smooth surfaces and can be removed from surfaces such as glass
- When applied to glass, information can be read from both sides
- Frame looks identical from both sides
- For use in portrait or landscape format



Format	Code	Colour	Packing
A6	4897	01 black, 23 silver	1 per pack
A6	4870	01 black, 23 silver	2 per bag
A5	4898	01 black, 23 silver	1 per pack
A5	4881	01 black, 23 silver	10 per pack
A5	4871	01 black, 23 silver	2 per bag
A4	4899	01 black, 03 red, 07 dark blue, 23 silver	1 per pack
A4	4882	01 black, 02 white, 03 red, 05 green, 07 dark blue, 09 orange, 23 silver	10 per pack
A4	4872	01 black, 02 white, 03 red, 05 green, 07 dark blue, 09 orange, 23 silver, 30 gold	2 per bag
A3	4838	01 black, 23 silver	1 per pack
A3	4883	01 black, 03 red, 05 green, 07 dark blue, 09 orange, 23 silver	6 per pack
A3	4873	01 black, 03 red, 05 green, 07 dark blue, 23 silver	2 per bag





## DURAFRAME® SECURITY

- The self-adhesive inf rame for safety and warning signs
- Areas of application: Safety and warning information e.g. green/white: First aid, Escape route maps; red/white: Fire safety, danger; yellow/black: Occupational safety, Warning or Hazard
- Frame colour complies with ISO 3864-4 for safety colours
- Quick insertion and easy exchange of documents via a fold-back magnetic frame
- Attaches to smooth, solid surfaces and can be removed from glass
- When applied to glass, information can be read from both sides
- Frame looks identical from both sides
- For use in portrait and landscape format



Format	Code	Colour	Packing
A4	4946	130 yellow/black, 131 green/white, 132 red/white	10 per pack
A4	4944	130 yellow/black, 131 green/white, 132 red/white	2 per bag





## DURAFRAME® POSTER

- The self-adhesive infoframe for large format posters
- Surfaces: All solid and smooth surfaces which are not exposed to direct sunlight, including glass
- Areas of application: For posters and advertising
- Quick insertion and easy exchange of posters via the fold-back magnetic frame
- Attaches to smooth, solid surfaces and can be removed from glass
- When applied to glass, information can be read from both sides making it ideal for shop windows. Capacity for 2 posters.
- Frame looks identical from both sides
- UV-stabilised and anti-glare
- For use in portrait and landscape formats



Format	Code	Colour	Packing
A2	4995	01 black, 23 silver	1 per pack
A1	4997	01 black, 23 silver	1 per pack
70 × 100 cm	4992	01 black, 23 silver	1 per pack
50 × 70 cm	4996	01 black, 23 silver	1 per pack



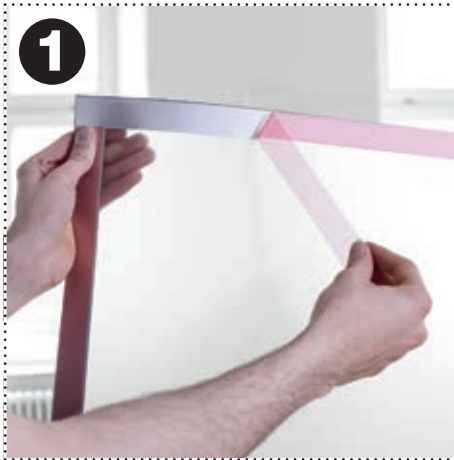

**WWW.  
DURAFRAME  
.EU**





### DURAFRAME® NOTE

- The self-adhesive infoframe for displaying documents that can be written on
- Area of application: Includes cleaning rotas in public toilets, registrations for events or for documenting maintenance checks
- Quick insertion and easy exchange of documents via the fold back magnetic frame
- Write directly onto the inserts within the frame
- Attaches to smooth, solid surfaces and can be removed from glass
- Can be filled with up to 5 sheets of 80g/sqm paper
- Universal pen holder
- When applied to glass, information can be read from both sides
- Frame looks identical from both sides
- For use in portrait and landscape formats



Format	Code	Colour	Packing
A4	4993	01 black, 23 silver	1 per bag
A5	4994	01 black, 23 silver	1 per bag

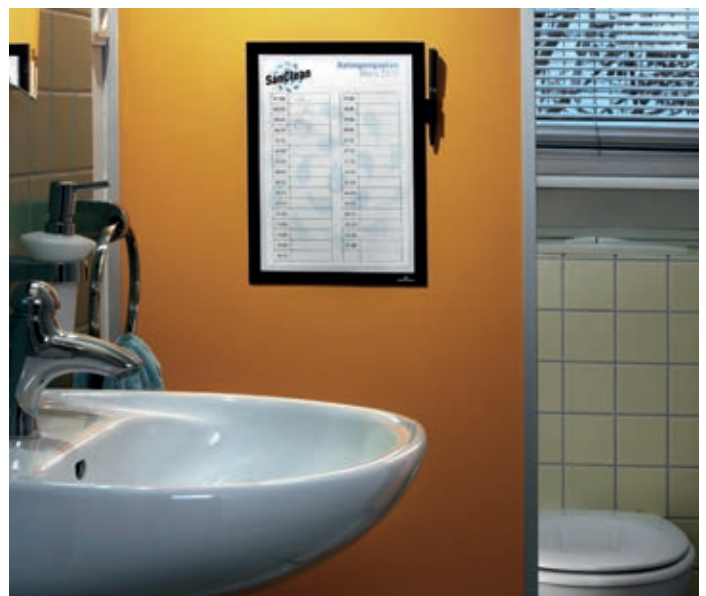



## DURAFRAME® GRIP

- The infotape for textile surfaces
- Surfaces: Fabric panels, textile walls, partition walls and acoustic panels.
- Area of application: For documents, e.g. telephone lists on textile partitions at the workplace
- Quick insertion and easy exchange of documents via a fold-back magnetic frame
- For use in portrait or landscape formats

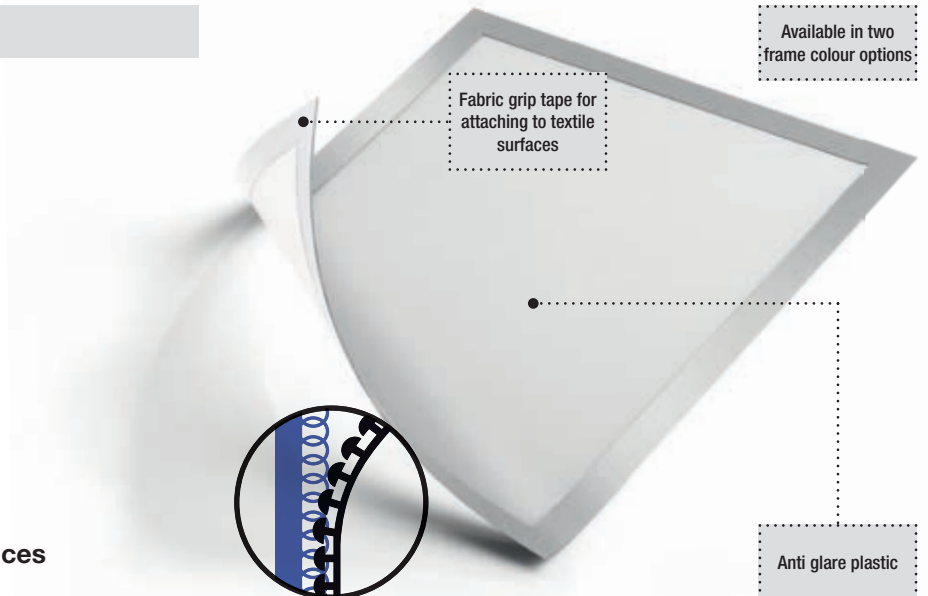

The infotape for textile surfaces

Format	Code	Colour	Packing
A4	4968	01 black, 23 silver	1 per pack

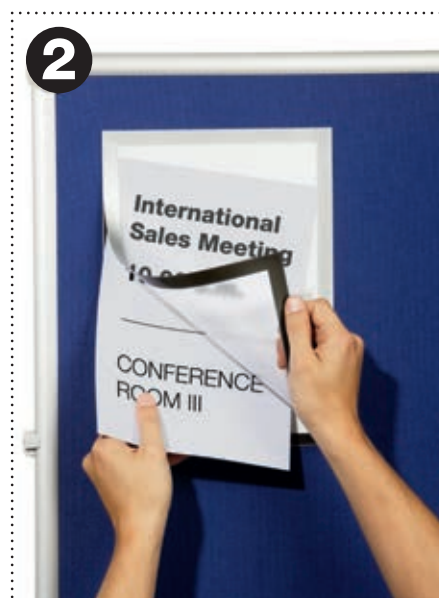
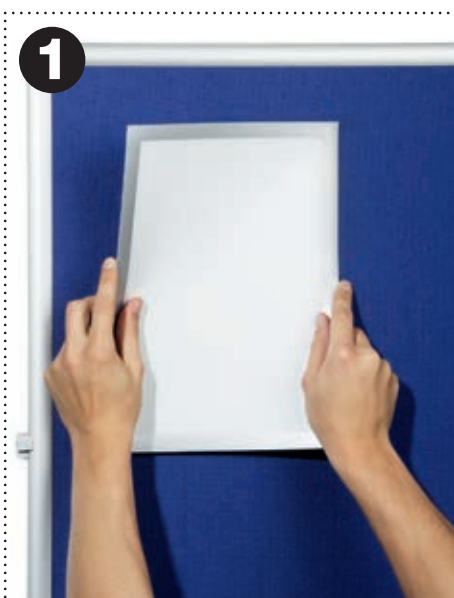



**Amateur**



**Professional**

The professional way to display:

**DURAFRAME® SUN**

THE INFOFRAME



**DURAFRAME® SUN**



**The infoframe for glass surfaces exposed to sunlight**

The infoframe for glass surfaces exposed to sunlight for information and advertising on shop windows and car windows.

The static cling solution for use on glass windows that are exposed to direct sunlight. Thanks to its fold-back magnetic frame, contents are held safely in place and can be exchanged easily and quickly.

Available in two colours and a number of size options from A4 to 70 x 100 cm, the frame can be used in portrait or landscape format.

\*Further information on our website: [www.durable.eu](http://www.durable.eu)

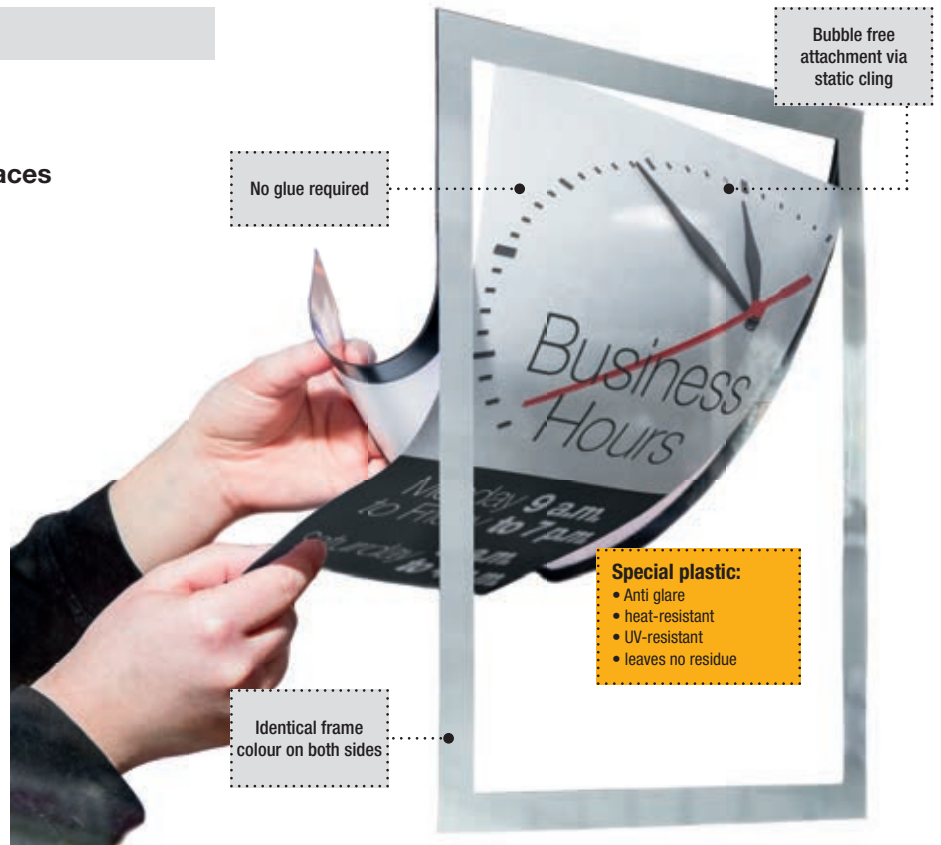



### DURAFRAME® SUN

- The infotrame for glass surfaces exposed to sunlight
- Areas of application: For information, e.g. shop opening hours and promotions
- Quick insertion and easy exchange of documents via a fold-back magnetic frame
- Static cling frame designed specifically for displaying information on internal glass surfaces which are exposed to direct sunlight
- Easy attachment without bubbles
- Removable and repositionable without leaving residue
- Heat resistant up to 70°C
- UV-stabilised for up to 2 years
- When applied to glass information can be read from both sides
- Frame looks identical from both sides
- For use in portrait or landscape format



Format	Code	Colour	Packing
A4	4841	01 black, 23 silver	2 per bag
A3	4842	01 black, 23 silver	2 per bag

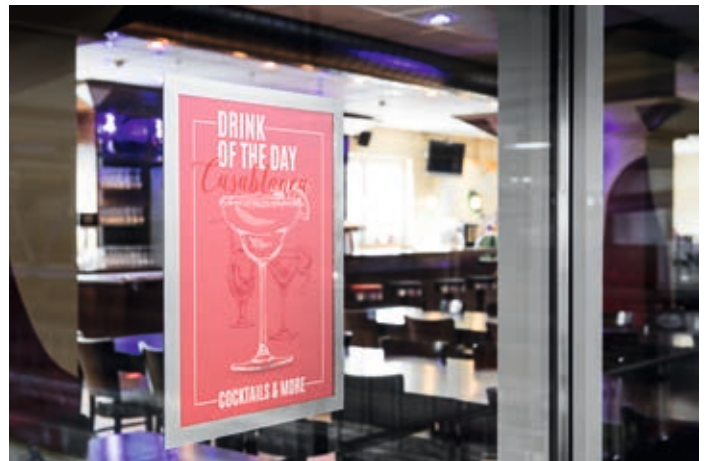

## DURAFRAME® POSTER SUN

- The inframe for large format posters on glass surfaces exposed to sunlight
- Surfaces: glass and shop windows exposed to direct sunlight
- Areas of application: for posters and advertising in shop windows
- Quick insertion and easy exchange of posters via the fold-back magnetic frame
- Static cling
- Easy application without air bubbles
- Removable and repositionable without leaving residue
- Heat resistant up to 70°C
- UV-stabilised for up to 2 years
- 2 posters can be inserted into the frame and read from both sides
- Frame looks identical from both sides
- For portrait and landscape formats



Format	Code	Colour	Packing
A2	5004	01 black, 23 silver	1 per pack
A1	5006	01 black, 23 silver	1 per pack
70 × 100 cm	5007	01 black, 23 silver	1 per pack
50 × 70 cm	5005	01 black, 23 silver	1 per pack



**WWW.  
DURAFRAME  
.EU**



**Outdated**



**Outstanding**

The professional way to display:

**DURAFRAME® MAGNETIC**

THE INFOFRAME



## DURAFRAME® MAGNETIC



### The magnetic infoframe

The magnetic infoframe to display documents on metal surfaces in production areas and offices, such as staff whiteboards, metal cabinets, lean cubes, racking and machinery.

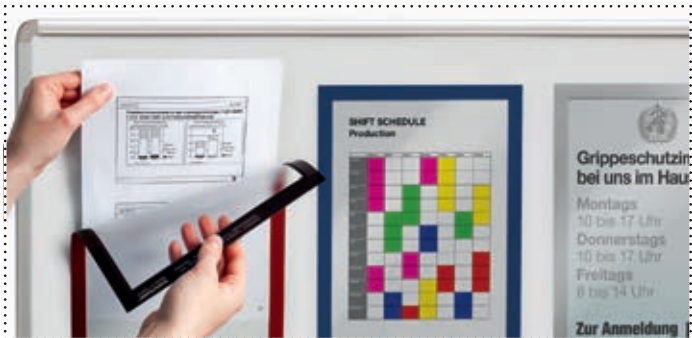
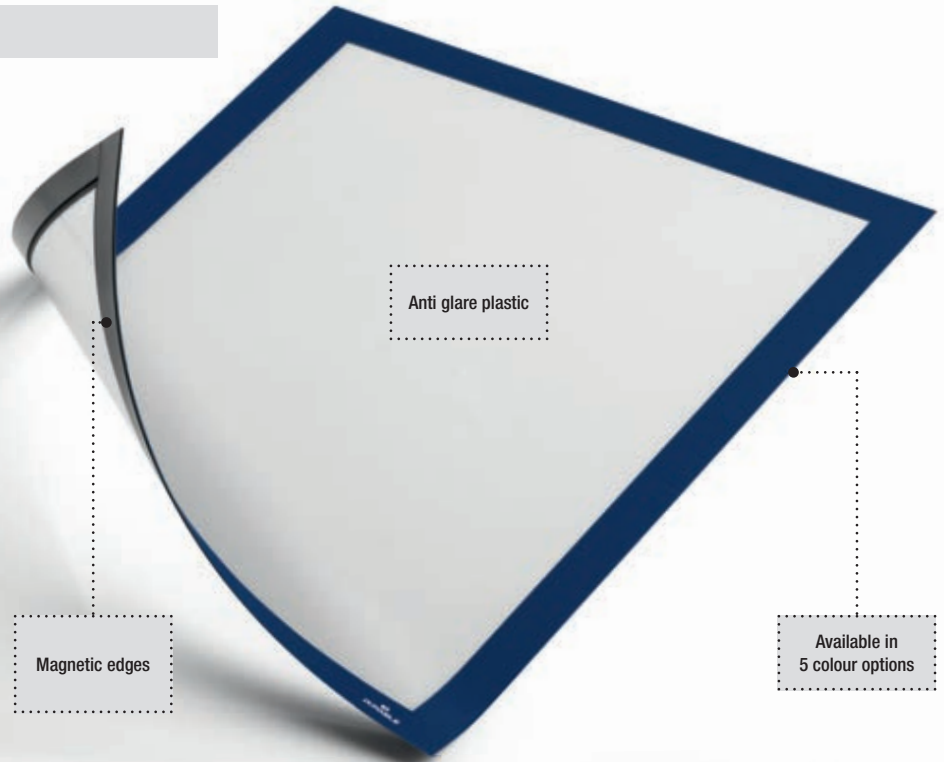

## DURAFRAME® MAGNETIC

- The magnetic infoframe
- Surfaces: Metal surfaces, e.g. staff whiteboards, blackboards, lockers, lean cubes and production machinery
- Areas of application: For information, e.g. machine data, operational use and employee information
- Quick and easy exchange of documents by simply lifting the magnetic frame away from the surface
- Attaches to metal surfaces such as filing cabinets, metal walls in production areas and whiteboards.
- For use in portrait and landscape format

Format	Code	Colour	Packing
A6	4948	01 black, 23 silver	5 per pack
A5	4947	01 black, 23 silver	5 per pack
A4	4869	01 black, 03 red, 07 dark blue, 09 orange, 23 silver	5 per bag
A4	4988	01 black, 07 dark blue, 23 silver	Pack with 1 piece
A3	4868	01 black, 03 red, 07 dark blue, 23 silver	5 per pack



### DURAFRAME® MAGNETIC TOP

- The magnetic infoframe for headings
- Surfaces: metal e.g. staff whiteboards
- Area of application: headings
- Quick and easy exchange of documents by simply lifting the magnetic frame away from the surface
- Create professional labels using free online software DURAPRINT®, available from [www.duraprint.eu](http://www.duraprint.eu)



Format	Suitable for	Code	Colour	Packing
210 × 40 mm	A4 portrait format A5 landscape format	4986	01 black, 23 silver	5 per bag
297 × 40 mm	A3 portrait format A4 landscape format	4987	01 black, 23 silver	5 per bag





## DURAFRAME® MAGNETIC SECURITY

- The magnetic inframe for safety and warning signs
- Surfaces: Metal surfaces, e.g. staff whiteboards, blackboards, lockers, lean cubes and production machinery
- Areas of application: Safety and warning information e.g. green/white: First aid, Escape route maps; red/white: Fire safety, danger; yellow/black: Occupational safety, Warning or Hazard
- Frame colour complies with ISO 3864-4 for safety colours
- Quick and easy exchange of documents by simply lifting the magnetic frame away from the surface
- For use in portrait and landscape formats

Format	Code	Colour	Packing
A4	4945	130 yellow/black, 131 green/white, 132 red/white	5 per bag





### DURAFRAME® MAGNETIC PLUS

- The magnetic infoframe for protecting multiple sheets
- Surfaces: Metal surfaces, e.g. staff whiteboards, lockers as well as lean cubes and production machinery
- With additional back panel for securely holding documents which have to be protected from dust and moisture, e.g. in production, kitchens and sanitary areas
- Quick insert and easy exchange of documents via a fold-back magnetic frame
- Attachment to surface via magnetic tape on the reverse
- For use in landscape and portrait format



Format	Code	Colour	Packing
A4	4985	01 black, 23 silver	1 per bag

Magnetic edges

Anti glare plastic

Capacity to store several loose sheets of paper



## DURAFRAME® FORMATS

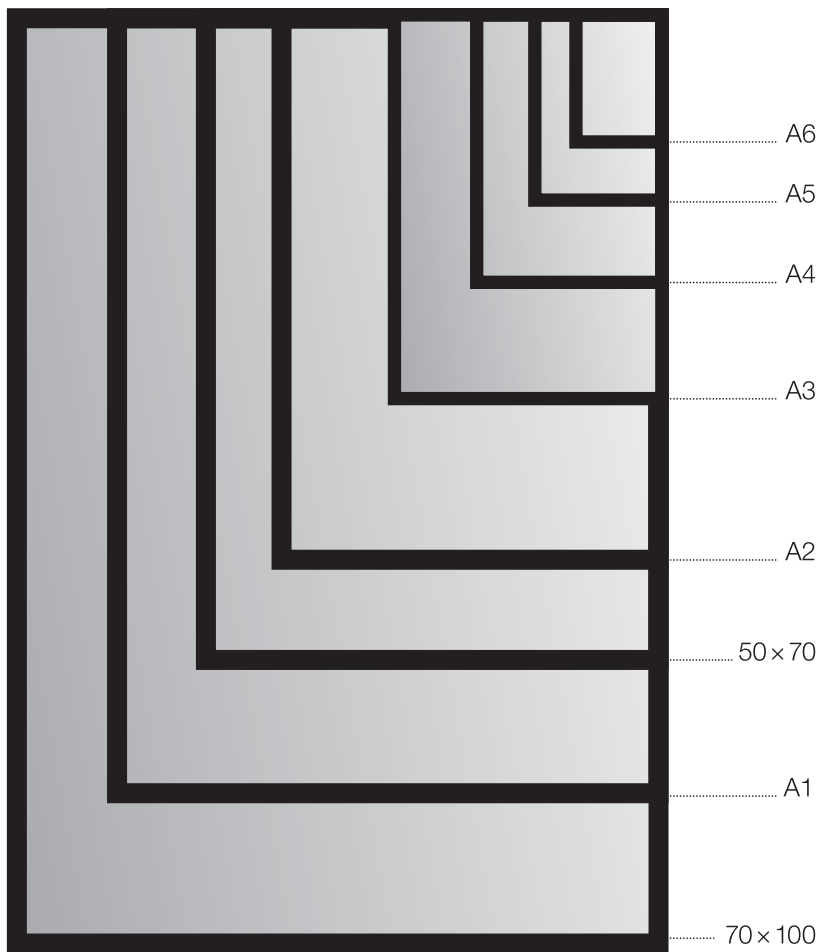

A6, A5, A4, A3

DURAFRAME®,  
DURAFRAME® NOTE,  
DURAFRAME® MAGNETIC

A2, 50 × 70, A1, 70 × 100

DURAFRAME® POSTER,  
DURAFRAME® POSTER SUN

A4

DURAFRAME® SECURITY,  
DURAFRAME® NOTE,  
DURAFRAME® GRIP,  
DURAFRAME® MAGNETIC SECURITY,  
DURAFRAME® MAGNETIC PLUS

A4, A3

DURAFRAME® SUN

## DURAFRAME® FRAME COLOURS



### DURAFRAME® MAGNETIC BOARD

- Magnetic board for the presentation of information
- Can also be written on with whiteboard markers
- Supplied with: DURAFRAME® MAGNETIC (A4 silver, A5 black and A6 silver) for the quick insertion and exchange of documents, 6 x magnets and pen tray
- Additional accessories available separately: Magnets (product # 4702)
- DURAFRAME® MAGNETIC A6 (product # 4948), A5 (product # 4947), A4 (product # 4869)
- For use in portrait and landscape formats
- More magnets and an extensive DURAFRAME® range available at [www.durable.eu](http://www.durable.eu)

Format	Code	Colour	Packing
450 x 600 x 15 mm	5001	10 grey	1 piece
600 x 900 x 15 mm	5002	10 grey	1 piece

#### DURAFRAME® MAGNETIC BOARD M

Size: 600 x 900 x 15 mm

#### DURAFRAME® MAGNETIC BOARD S

Size: 450 x 600 x 15 mm



Also a whiteboard



With pen holder

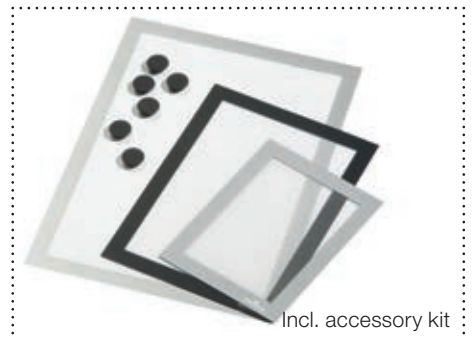

Incl. accessory kit



**WWW.  
DURAFRAME  
.EU**



## DURAVIEW®

- Mobile information system for tables, walls or floors.
- For displaying information materials in A3 or A4 formats
- Quick exchange of information materials via the detachable DURAFRAME® MAGNETIC frame in silver
- Can be used in either portrait or landscape format
- Additional DURAFRAME® MAGNETIC frames in other colours can be ordered separately
- Assembly kit and instructions included

### DURAVIEW® WALL

#### Wall application with DURAFRAME® MAGNETIC

- Adjustable reading angle

Format	dimensions portrait format	dimensions landscape format	code	colour	packing
A4	235 × 320 × 30 mm	320 × 235 × 30 mm	4983	23 silver	1 per pack

### DURAVIEW® TABLE

#### Desktop presenter with DURAFRAME® MAGNETIC

Format	dimensions portrait format	dimensions landscape format	code	colour	packing
A4	235 × 335 × 150 mm	320 × 235 × 170 mm	4980	23 silver	1 per pack
A3	325 × 445 × 200 mm	445 × 330 × 215 mm	4979	23 silver	1 per pack

### DURAVIEW® STAND

#### Floor presenter with DURAFRAME® MAGNETIC

- Adjustable reading angle
- Variable height

Format	dimensions portrait format	dimensions landscape format	code	colour	packing
A4	235 × 770–1300 × 300 mm	320 × 725–1245 × 300 mm	4982	23 silver	1 per pack
A3	375 × 820–1360 × 375 mm	445 × 765–1300 × 375 mm	4981	23 silver	1 per pack





## Display panel systems



Display panel systems SHERPA®, FUNCTION and VARIO® provide quick and easy access to information and documents. For use on table tops, walls or on the floor – the information and presentation units from DURABLE with their matching display panels offer a great variety of solutions for all areas including offices, industrial settings, kitchens, showrooms and much more.

## OVERVIEW OF COMPLETE DISPLAY PANEL SETS

### TABLE SETS

### WALL SETS

### SPECIAL SETS

## SHERPA®

### At a glance:

- Premium-quality plastic units - table sets partly extendable
- A4 or A5 display panels made of polypropylene complete with tabs and blank insert labels
- With pin mechanism for quick exchange of panels
- Ideal for applications in offices, hotels, etc.



## FUNCTION

### At a glance:

- Hard-wearing units made of powder-coated steel sheet
- A4 display panels made of crystal-clear hard film with welded tab in 5/5 partition
- With pin mechanism for quick exchange of panels
- Robust and long-lasting, therefore ideal for long-term use in industry and workshops



## VARIO®

### At a glance:

- Units made of powder-coated steel sheet
- With A5 or A4 SHERPA® display panels made of polypropylene
- With pin mechanism for quick exchange of panels
- With tabs and blank insert labels - Ideal for use in situations of intensive wear





## SHERPA®



### SHERPA® MOTION 10

- Easy-rotating table stand.
- With 10 SHERPA® display panels in A4 format, incl. tabs with blank insert labels.
- The galvanised ball 360° rotation
- Reading angle adjustable from 25° to 70°.

# 5587     ▲ 01 black, 37 graphite

📦 1 set



reddot design award

### SHERPA® BACT-O-CLEAN

- Complete antibacterial sets with display panels for use on tables or walls
- With 10 A4 polypropylene display panels open on two sides (SHERPA® PANEL BACT-O-CLEAN)
- The antibacterial additive prevents growth of microorganisms
- Ideal wherever information materials are handled by large numbers of people e.g healthcare providers, catering kitchens etc

**BACT-O-CLEAN** | anti-microbial additive



**99.9% EFFICIENCY**  
AGAINST GERMS AND VIRUSES



### SHERPA® BACT-O-CLEAN TABLE 10

- For use on tables

# 5912     ▲ 00 assorted

📦 1 set



### SHERPA® BACT-O-CLEAN WALL 10

- For attaching to walls

# 5911     ▲ 00 assorted

📦 1 set

**SHERPA® STYLE**

- Complete sets for use on tables or walls
- With 10 polypropylene display panels in A4 format
- 10 index tabs for easy organisation
- Panels and brackets in black



**SHERPA® STYLE TABLE 10**

- For table applications.
- The skid-proof base finished in black and grey ensures maximum stability.

# 5855    01 black  
 1 set



**SHERPA® STYLE WALL 10**

- For wall applications.
- Easy assembly.

# 5854    01 black  
 1 set



**SHERPA® SOHO 5**

- Space-saving table stand.
- With 5 SHERPA® display panels for A4 information materials.

# 5540    01 black  
 1 set



**SHERPA® CAROUSEL 40**

- Easy-rotating table stand.
- With 40 SHERPA® display panels for information materials in A4 format and tabs with blank insert labels.
- Extremely stable and non-slip.
- Ergonomically designed foldaway handle assists the rotation of the display panel system and facilitates transport.

# 5633    01 black  
 1 set

**WWW.  
 DURABLE  
 .EU**



## SHERPA® TABLE

- Complete sets with display panels for use on tables.
- For displaying A4 information.
- Equipped with 10 or 20 SHERPA® display panels.
- With index tabs and blank insert labels.
- Extremely stable, non-slip table stands.
- Extendable with product # 5624 SHERPA® EXTENSION MODULE 10 or # 5811 SHERPA® TABLE MODULE 10



AUSZEICHNUNG  
PRODUKTE  
DES JAHRES  
WETTBEWERB DES  
FACHVERBANDES  
KUNSTSTOFF  
KONSUMGÜTER  
FV 2011



### SHERPA® TABLE 10

- With 10 SHERPA® display panels in A4 format (5 panels each in red and black or grey and black).

# 5632    00 assorted, 22 multi coloured  
 ☞ 1 set



### SHERPA® TABLE 20

- With 20 SHERPA® display panels in A4 format (10 panels each in grey and black).

# 5519    22 multi coloured  
 ☞ 1 set



### SHERPA® TABLE MODULE 10

- Modular table stand for 10 SHERPA® display panels in A4 format.
- Extremely stable and non-slip.
- Can be extended on both sides by 10 additional display panels with extension module product # 5624 or product # 5811.
- Panels are not included.

# 5623    57 anthracite grey  
 ☞ 1 piece



### SHERPA® EXTENSION SET 10

- Extension module with 10 SHERPA® display panels in A4 format (5 panels in grey and black)
- Incl. tabs with blank insert labels.

# 5811    22 multi coloured  
 ☞ 1 set

### SHERPA® EXTENSION MODULE 10

- Extension module without display panels.
- For extension of the capacity by 10 additional SHERPA® display panels in A4 format.
- To fit product # 5519, 5623 and 5632.

# 5624    57 anthracite grey  
 ☞ 1 piece



## SHERPA® WALL

- Complete set with display panels for use on walls
- Consisting of a wall bracket and 5 or 10 SHERPA® display panels in A4 format.
- With index tabs and blank insert labels
- Ideal for reception areas, showrooms and exhibition rooms
- Easy assembly



### SHERPA® WALL 5

- Wall bracket with 5 SHERPA® display panels in A4 format
- (5 panels in black).

# 5810    01 black  
 1 set

### SHERPA® WALL 10

- Wall bracket with 10 SHERPA® display panels in A4 format
- (5 panels each in red and black or grey and black).
- Can be combined with table clamp product # 5627.

# 5631    00 assorted, 22 multi coloured  
 1 set



### SHERPA® WALL MODULE 5

- Bracket for 5 SHERPA® display panels in A4 format.

# 5622    10 grey  
 1 piece



### SHERPA® WALL MODULE 10

- Bracket for 10 SHERPA® display panels in A4 format.
- Can also be combined with table clamp product # 5627.

# 5621    10 grey  
 1 piece

## SHERPA® PANEL

- Made of polypropylene
- With coloured frame around the edge.
- Anti-glare panels which can be scanned.
- For A4 or A5 information materials
- Can be retrofitted with index tabs product # 5603 or # 5609



### SHERPA® PANEL A4

- For information materials in A4 format.
- Opening for paper insertion at the top.

# 5606    00 assorted, 01 black, 03 red, 04 yellow, 05 green, 07 dark blue, 09 orange, 10 grey, 37 graphite, 44 violet blue

5 per bag

### SHERPA® PANEL A5

- For A5 information material.
- Insert paper from the top

# 5812    01 black

5 per bag



### SHERPA® PANEL A4 BACT-O-CLEAN

- For A4 information material.
- Frames and plastic have antibacterial properties.
- Open at the top and on the left.

# 5913    06 blue

5 per bag



### SHERPA® PANEL PLUS A4

- For information materials in A4 format.
- Open at the top and on the left.

# 5590    01 black

5 per bag



### SHERPA® PANEL PIN A4

- For information materials in A4 format.
- With insert-moulded pin for insertion into brackets with perforated strip.
- Insertion of paper from the top

# 5582    01 black, 02 white, 03 red, 07 dark blue

5 per bag



### SHERPA® INFOPANEL A4

- Information panel made of polypropylene in A4 format with coloured frame
- Ideal for safety information, operating instructions, telephone lists, etc.
- Low reflection, suitable for scanners and tear-resistant.
- With adjustable suspension, can be used in portrait or landscape format.

# 5613    03 red

5 per bag



### ADAPTER PIN

- Enables the use of SHERPA® and FUNCTION display panels in storage systems without pivot mechanism

# 5611    16 beige

20 per bag

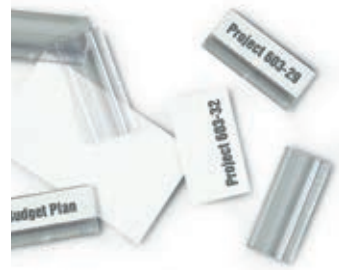

### INDEX TABS

- 12-colour sequence, 23 mm wide

# 5603    19 transparent

10 per bag

- 5-colour sequence, 58 mm wide

# 5609    19 transparent

10 per bag



**SHERPA® FLOOR 10**

- Floor stand with 10 SHERPA® display panels in A4 format.
- Height-adjustable telescopic rod (87–138 cm)
- Weighted cast-iron base for maximum stability.
- Reading angle adjustable from 5° to 90°.

# 5817    00 assorted  
 ☞ 1 set

**SHERPA® INFOBASE TELESCOPE**

- Floor stand with crystal-clear information panel made of acrylic.
- Height-adjustable (92–147 cm).
- With adjustable reading angle +/-14°.
- Ideal for trade fairs, exhibition areas, showrooms and applications in hotels and restaurants.

# 5589    57 anthracite grey  
 ☞ 1 set



**SHERPA® STAND PRO 10**

- Aluminium floor stand with weighted cast-iron base.
- With 10 SHERPA® display panels.
- The panel holder can be rotated by 90° for portrait or landscape use.

# 5910    01 black  
 ☞ 1 set



**SHERPA® INFOPANEL ACRYLIC**

- Information panel in A4 format made of crystal-clear acrylic to match floor stand SHERPA® INFOBASE TELESCOPE (product # 5589).

# 5619    19 transparent  
 ☞ 1 piece



**SHERPA® DESK CLAMP 10**

- Desk clamp with 10 SHERPA® display panels in A4 format.
- Height-adjustable up to 78 cm. Reading angle adjustable from 5° to 90°.
- With screw clamp for fastening on table edges, etc., up to 50 mm thickness.

# 5818    00 assorted  
 ☞ 1 set



**SHERPA® DESK CLAMP MODULE**

- Desk clamp for SHERPA® WALL 10 brackets (product # 5631) and SHERPA® WALL MODULE 10 (product # 5621).
- Height-adjustable up to 78 cm.
- Reading angle adjustable from 5° to 90°.
- With screw clamp for fastening on table edges, etc. up to 50 mm thick.
- Panels and brackets are not included.

# 5627    57 anthracite grey  
 ☞ 1 piece



**SHERPA® SWING ARM MODULE 10**

- Sturdy swing arm for 10 SHERPA® display panels in A4 format.
- With two aluminium flexi-arms and three adjustable joints
- With table clamp which opens 19–74 mm
- Pivots 360°
- Radius: 316-714 mm.
- Panels are not included.

# 5636    10 grey  
 ☞ 1 piece



## VARIO®



### VARIO® TABLE

- Complete set with display panels for use on tables.
- Equipped with 10, 20 or 30 SHERPA® display panels in A5 or A4 format.
- With index tabs and blank insert labels for organisation.
- Made from powder-coated sheet steel
- Ideal for long-term use.

### VARIO® TABLE 30

- With 30 SHERPA® display panels in A4 format (5 panels each in black, red, yellow, green, dark blue and grey) and tabs with blank insert labels.

# 5510    00 assorted  
 ☞ 1 set



### VARIO® A5 TABLE 10

- With 10 SHERPA® display panels in A5 format (10 panels in black) and tabs with blank insert labels.

# 5506    01 black  
 ☞ 1 set



### VARIO® TABLE 10

- With 10 SHERPA® display panels in A4 format and tabs with blank insert labels.

# 5570    00 assorted, 01 black, 02 white  
 ☞ 1 set



### VARIO® TABLE 20

- With 20 SHERPA® display panels in A4 format (5 panels each in red, yellow, green and dark blue) and tabs with blank insert labels.

# 5699    00 assorted  
 ☞ 1 set



### VARIO® PRO 10

- Multi-purpose display panel system made of powder-coated steel sheet.
- For use on tables or walls.
- Can be used in portrait or landscape format through 90° rotation of the bracket.
- With 10 SHERPA® display panels in A4 format and tabs with blank insert labels.
- 2 panels each in black, red, yellow, green and dark blue.

# 5579    00 assorted  
 ☞ 1 set





### VARIO® WALL

- Complete set with display panels for use on walls.
- Equipped with 5, 10, or 20 SHERPA® display panels in A5 or A4 format.
- With index tabs and blank insert labels for organisation.
- Made from powder-coated sheet steel
- Ideal for long-term use.



### VARIO® WALL 5

- With 5 SHERPA® display panels in A4 format and tabs with blank insert labels.

# 5551      🔸 03 red, 07 dark blue, 09 orange  
 📦 1 set



### VARIO® A5 WALL 10

- With 10 SHERPA® display panels in A5 format (10 panels in black) and tabs with blank insert labels.

# 5507      🔸 01 black  
 📦 1 set



### VARIO® WALL 10

- With 10 SHERPA® display panels in A4 format (2 panels each in black, red, yellow, green and dark blue) and tabs with blank insert labels.

# 5567      🔸 00 assorted  
 📦 1 set



### VARIO® WALL 20

- With 20 SHERPA® display panels in A4 format (5 panels each in red, yellow, green and dark blue) and tabs with blank insert labels.

# 5512      🔸 00 assorted  
 📦 1 set

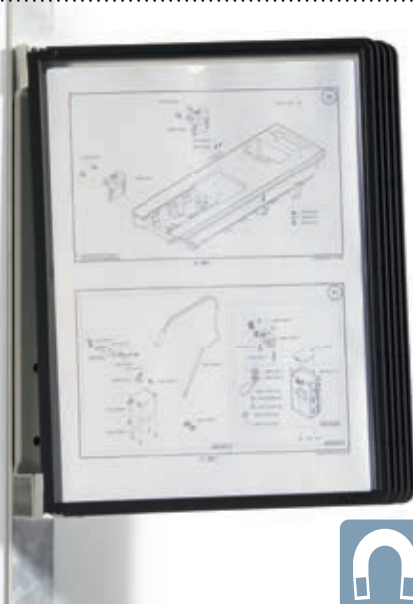

### VARIO MAGNET WALL

- Metal wall bracket with magnetic backing.
- With SHERPA® display panels in A4 format.
- Can be fastened quickly and easily to metal surfaces such as shelves or machine frames.

### VARIO® MAGNET WALL 5

- With 5 SHERPA® display panels in A4 format.

# 5914      🔸 01 black  
 📦 1 set

### VARIO® MAGNET WALL 10

- With 10 SHERPA® panels in A4 format.

# 5918      🔸 01 black  
 📦 1 set





## FUNCTION

### FUNCTION TABLE

- Complete set with display panels for use on tables.
- Made of powder-coated sheet steel, with 10 or 20 FUNCTION display panels.
- Transparent hard PVC display panels are copysafe and can be scanned
- Welded coloured tabs in 5/5 division with a blank insert label.
- Robust and hardwearing, therefore ideal for long-term use in manufacturing and warehouse environments.



#### FUNCTION TABLE 10

- Table stand with 10 FUNCTION display panels in A4 format
- (5 panels each in red and blue).

# 5693    00 assorted  
 1 set

#### FUNCTION TABLE 20

- Table stand with 20 FUNCTION display panels in A4 format
- (5 panels each in red, yellow, green and blue).

# 5688    00 assorted  
 1 set

### FUNCTION TABLE MODULE

- L-shaped table stand made of powder-coated sheet steel
- For 10, 20 or 30 display panels in A4 format.
- Display panels not included



#### FUNCTION TABLE MODULE 10

- Number of panels: 10
- Dimensions: 170 x 295 x 165 mm (W x H x D)

# 5683    10 grey  
 1 piece

#### FUNCTION TABLE MODULE 20

- Number of panels: 20
- Dimensions: 190 x 295 x 165 mm (W x H x D)

# 5684    10 grey  
 1 piece



#### FUNCTION PANEL A4

- A4 plastic display panel
- Ideal for displaying price lists, catalogue pages, illustrations, photos, etc.
- Can be filed in ring binders and lever-arch files thanks to universal punching strip
- Tear-resistant and suitable for scanners.
- With welded 60 mm tabs in 5 different colours
- For use with FUNCTION table and wall brackets

# 5607    03 red, 04 yellow, 05 green, 06 blue, 19 transparent  
 5 per bag

### FUNCTION WALL

- Complete set with display panels for use on walls.
- Wall bracket made of powder-coated sheet steel with 10 or 20 FUNCTION display panels in A4 format.
- Transparent hard PVC display panels are copysafe and can be scanned
- Welded coloured tabs in 5/5 division with a blank insert label.
- Easy assembly.



#### FUNCTION WALL 10

- With 10 FUNCTION display panels in A4 format (5 panels each in red and blue).

# 5691    00 assorted  
 1 set

#### FUNCTION WALL 20

- With 20 FUNCTION display panels in A4 format (5 panels each in red, yellow, green and blue).

# 5692    00 assorted  
 1 set





**FUNCTION SAFE WALL 10**

- Complete set made of powder-coated steel sheet for use on walls.
- Wall bracket with 10 FUNCTION SAFE display panels in A4 format.
- With welded-on tabs in 5/5 division and zip closure for optimal protection of documents.
- Ideal for use in kitchens, production plants etc.

# 5831    00 assorted  
 ☞ 1 set



**FUNCTION PANEL SAFE A4**

- Display panel made of hard plastic in A4 format.
- With zip closure on side.
- Protects documents reliably against moisture and dirt.
- Welded-on tab in 5/5 division.
- For use in base elements with pivot mechanism.

# 5832    19 transparent  
 ☞ 5 per bag



**FUNCTION STAINLESS WALL 10**

- Complete set with stainless steel wall bracket
- With 10 FUNCTION SAFE display panels in A4 format
- With welded-on tabs in 5/5 division and zip closure for optimal protection of documents
- Ideal for use in rooms with high humidity levels such as kitchens, production plants or shops

# 5843    00 assorted  
 ☞ 1 set

**FUNCTION WALL MODULE**

- Wall bracket made of powder-coated sheet steel.
- For 5, 10, 15 or 20 display panels in A4 format.
- Easy assembly on walls or metal surfaces (via brackets with magnetic backing).
- Wall brackets can be mounted in rows.
- Display panels not included.



**FUNCTION WALL MODULE 5**

- Number of panels: 5
- Dimensions: 40 x 322 mm (W x H)

# 5840    10 grey  
 ☞ 1 per pack

**FUNCTION WALL MODULE 10**

- Number of panels: 10
- Dimensions: 73 x 322 mm (W x H)

# 5674    10 grey  
 ☞ 1 piece

**FUNCTION WALL MODULE 20**

- Number of panels: 20
- Dimensions: 148 x 322 mm (W x H)

# 5676    10 grey  
 ☞ 1 piece



**FUNCTION MAGNET WALL MODULE 5**

- Number of panels: 5
- Dimensions: 40 x 322 mm (W x H).

# 5916    10 grey  
 ☞ 1 piece

**FUNCTION MAGNET WALL MODULE 10**

- Number of panels: 10
- Dimensions: 73 x 322 mm (W x H).

# 5917    10 grey  
 ☞ 1 piece



**ADAPTER PIN**

- Enables the use of SHERPA® and FUNCTION display panels in storage systems without pivot mechanism

# 5611    16 beige  
 ☞ 20 per bag

### DURASTAR®

- Premium table flipcharts with sturdy plastic spine, soft ribbed PVC material and Velcro fastening
- Spine can be labelled using the strip insert
- 4-ring mechanism plus 10 anti-glare, premium-quality punched pockets with reinforced holes
- Holds up to 30 punched pockets
- Ideal for trade fairs and exhibitions, as well as training seminars and presentations in small groups.

#### DURASTAR®

Size mm	Code	Colour	Packing
A4 portrait, with 10 punched pockets, Dimensions: 360 x 240 x 40 mm (W x H x D), when standing: 320 mm deep	8564	39 graphite grey	1 piece
A4 landscape, with 10 punched pockets, Dimensions: 265 x 330 x 40 mm (W x H x D), when standing: 260 mm deep	8567	39 graphite grey	1 piece
A3 portrait, with 10 punched pockets, Dimensions: 465 x 330 x 40 mm (W x H x D), when standing: 415 mm deep	8568	39 graphite grey	1 piece
A3 landscape, with 10 punched pockets, Dimensions: 360 x 450 x 40 mm (W x H x D), when standing: 320 mm deep	8569	39 graphite grey	1 piece

#### Punched pockets for extra capacity

Size mm	Code	Colour	Packing
A4 portrait format Punching: 45 x 65 x 45 + 80 mm	8565	19 transparent	10 per bag
A4 landscape format Punching: 80 x 80 x 80 mm	8566	19 transparent	10 per bag
A3 portrait format Punching: 80 x 80 x 80 mm	8575	19 transparent	10 per bag
A3 landscape format Punching: 80 x 80 x 80 mm	8577	19 transparent	10 per bag



# Table flipcharts

### TABLE FLIPCHARTS

- Table flipcharts with Velcro fastener
- The standing base and ring mechanism with reinforced PVC spine make it especially stable.
- 4-ring mechanism incl. 10 anti-glare, premium quality punched pockets with reinforced punched holes
- Holds up to 30 pockets
- Ideal for trade fairs and exhibitions, as well as training seminars and presentations in small groups.



#### TABLE FLIPCHART

Size mm	Code	Colour	Packing
A4 portrait, With 10 punched pockets, Dimensions: 225 x 345 x 38 mm (W x H x D), when standing: 300 mm deep	8560	01 black	1 piece
A4 landscape, 10 punched pockets, Dimensions: 320 x 290 x 38 mm (W x H x D), when standing: 290 mm deep	8561	01 black	1 piece
A3 landscape, with 10 punched pockets, Dimensions: 365 x 450 x 38 mm (W x H x D), when standing: 330 mm deep	8572	01 black	1 piece

#### TABLE FLIPCHART ECONOMY

Size mm	Code	Colour	Packing
A4 landscape format with 4-ring mechanism With 10 punched pockets	8574	57 anthracite grey	1 piece

Table flipcharts are extremely versatile, low-cost units for professionally displaying information. File your paperwork in punched pockets stored within the presenter then simply fold open and place the presenter on the table to showcase your materials. For use on reception desks, in waiting areas, at seminars, meetings, customer visits, trade fairs and exhibitions.

## PRESENTER

- Table sign with aluminium base that ensures stability
- Crystal-clear acrylic panel is held reliably in place
- Easy removal and exchange of inserts
- Can be read from both sides

### PRESENTER 1/3 A4

- For information in 1/3 A4 format or DIN long format
- Dimensions: 107 x 237 x 85 mm (W x H x D)

# 8587      19 transparent  
 ☞ 1 piece

### PRESENTER A5

- For information in A5 format
- Dimensions: 150 x 237 x 85 mm (W x H x D)

# 8588      19 transparent  
 ☞ 1 piece

### PRESENTER A4

- For information in A4 format
- Dimensions: 212 x 323 x 85 mm (W x H x D)

# 8589      19 transparent  
 ☞ 1 piece



## PRESENTATION STANDS

- Quickly and easily exchange information via opening at the side
- Crystal-clear acrylic and tilt angle for easy reading
- Non-slip rubber feet.
- For effectively displaying information at conferences, trade fairs, exhibitions and receptions.

### PRESENTATION STAND A4

- For information in A4 format
- Dimensions: 210 x 290 x 90 mm (W x H x D)

# 8596      19 transparent  
 ☞ 2 pieces

### PRESENTATION STAND A5

- For information in A5 format
- Dimensions: 150 x 210 x 80 mm (W x H x D)

# 8597      19 transparent  
 ☞ 2 pieces



## MAGNETS

- Coloured plastic cap
- Practical gripping edge



ø mm	Magnetic force/p	Blister Pack			Industrial Pack		
		Code	Colour	Packing	Code	Colour	Packing
15	75	4701	01-06	8	4751	01-06	20
21	210	4702	01-06	6	4752	01-06	20
32	720	4703	01-06	4	4753	01-06	20
37	1000	4704	01-06	2			
37	3000				4755	01-06	20

Packaging: 10 blister packs / 1 industrial pack = 1 packaging unit  
 Col. Code/Colour.: 01 black, 02 white, 03 red, 04 yellow, 05 green, 06 blue



## MARKING AND ORGANISING PINS



Visual planning aids for maps, charts, organisation plans and notice boards.  
 With high quality steel pin firmly anchored in the plastic head.

Description	Code	Pin/Length mm	Colour	Pcs./Pack
EISBÄR®-round head pins	1924	4/15	01-05, 07, 19, 00	100
	1926	6/15	01-05, 07, 19, 00	50
EISBÄR®-flag pins	1929	25	01-05, 07, 00	25

### MAGNETIC STRIP

- Can be cut to length
- Adheres securely to all smooth surfaces
- Dimensions: 5 m long, 35 mm wide

# 4715      02 white  
 ☞ 1 piece

➔ **WWW.  
DURABLE  
.EU**





# Brochure presenters



DURABLE offers three brochure presenter ranges which all boast flexibility, robust quality, timeless design and the ability to be extended. Catalogues, magazines, brochures and flyers can be presented clearly and professionally within a minimal space.

## COMBIBOXX

- Presenter system for portrait/landscape brochures in A4 and A6/DIN long formats
- Filling capacity 24 mm
- Can be used as wall or table presenters
- Extendable to approx. 6 kg load capacity
- A4 and A6/DIN long formats can be combined with each other
- Ideal for information materials at reception desks, in showrooms, in waiting areas and at trade fairs



All trays are quick and easy to clean.

### EXTENDABLE

Individual A4 and 1/3 A4 literature holders can be extended using EXTENSION units. Simply add the required number of extension units to the original literature holder, insert the front cover and lock into place.



### ADAPTABLE

Whether a space saving table stand or wall mounted literature holder – the base elements simply push and lock into place to complete the unit. The table stand can be quickly converted into a wall unit by simply turning the base 180°, and vice versa to transform the wall unit to a table stand.



### MODULAR

An adapter is available to quickly and easily combine A4 and 1/3 A4 literature holders. Simply attach the required number of literature holders onto the adapter, insert the front cover(s) and lock into place.

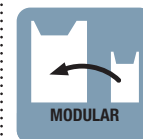

1x  
A4



3x  
A4



5x  
A4

### COMBIBOXX A4

- Literature display for information in A4 format and up to 311 x 240 mm
- Includes one tray, two brackets and one front plate.
- Extendable with COMBIBOXX A4 EXTENSION (product # 8579).
- Dimensions of stand: 242 x 291 x 162 mm (W x H x D)
- Dimensions of wall: 242 x 300 x 152 mm (W x H x D)

# 8578    19 transparent  
1 set

### COMBIBOXX A4 SET L

- Set of three literature displays for information in A4 format and up to 311 x 240 mm.
- Includes three trays, two brackets and one front plate.
- Extendable with COMBIBOXX A4 EXTENSION (product # 8579).
- Dimensions of stand: 242 x 291 x 217 mm (W x H x D)
- Dimensions of wall: 242 x 445 x 152 mm (W x H x D)

# 8580    19 transparent  
1 set

### COMBIBOXX A4 SET XL

- Set of literature displays for information in A4 format and up to 311 x 240 mm
- Includes five trays, two brackets and one front plate
- Extendable with COMBIBOXX A4 EXTENSION (product # 8579)
- Dimensions of stand: 242 x 288 x 259 mm (W x H x D)
- Dimensions of wall: 242 x 580 x 155 mm (W x H x D)

# 8586    19 transparent  
1 set



### COMBIBOXX A4 EXTENSION

- Literature display tray for extending the COMBIBOXX A4 (product # 8578), COMBIBOXX A4 SET L (product # 8580), COMBIBOXX A4 SET XL (product # 8586) or COMBIBOXX PRO (product # 8613)
- Dimensions: 424 x 320 x 34 mm (W x H x D)

# 8579    19 transparent  
1 piece

**WWW.  
DURABLE  
.EU**

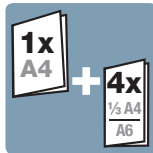

### COMBIBOXX PRO

- Set of literature displays for information in A4 format (up to 311 x 240 mm) and 1/3 A4 or A6 format (up to 210 x 116 mm).
- Includes one A4 tray and four 1/3 A4 trays, one adapter bar and two front plates.
- Extendable with COMBIBOXX A4 EXTENSION (product # 8579).
- Dimensions of stand: 242 x 291 x 229 mm (W x H x D)
- Dimensions of wall: 242 x 445 x 150 mm (W x H x D)

# 8613    19 transparent  
 1 set



### COMBIBOXX 1/3 A4

- Literature display for 1/3 DIN A4 and A6-sized information up to a format of 210 x 116 mm
- Consists of a tray, two brackets, an adapter bar for combined use with A4 modules and a front panel
- Dimensions of stand: 121 x 198 x 117 mm (W x H x D)
- Dimensions of wall: 121 x 208 x 111 mm (W x H x D)

# 8590    19 transparent  
 1 piece



### COMBIBOXX 1/3 A4 SET L

- Set of literature display for presenting 1/3 A4 or A6-sized information up to a format of 210 x 116 mm.
- Includes three trays, two brackets, one adapter bar for combined use with A4 modules and one front plate.
- Dimensions of stand: 121 x 198 x 181 mm (W x H x D)
- Dimensions of wall: 121 x 353 x 111 mm (W x H x D)

# 8599    19 transparent  
 1 set



### COMBIBOXX A4 LANDSCAPE

- Literature display for information in A4 landscape format up to 330 mm width.
- Includes one tray, two brackets and one front panel.
- Dimensions of stand: 339 x 200 x 95 mm (W x H x D)
- Dimensions of wall: 339 x 210 x 100 mm (W x H x D)

# 8684    19 transparent  
 1 set





## FLEXIPLUS

- Presenter system for A4 and A5 brochures in portrait/landscape formats
- Filling capacity 23 mm
- Extendable up to a load capacity of approx. 6 kg
- Ideal for displaying information at reception desks, in showrooms, waiting areas and at trade fairs



### FLEXIPLUS 6 A4

- Set of six literature display units in A4 format
- Dimensions: 247 x 745 x 100 mm (W x H x D)

- # 1700008011       1 set
- # 1700008061       1 set
- # 1700008401       1 set

### FLEXIPLUS 2 A4

- A literature display set in A4 format
- Consists of two compartments
- Dimensions: 247 x 360 x 100 mm (W x H x D)

- # 1709008060       1 set
- # 1709008400       1 set

### FLEXIPLUS 2 A5

- A literature display set in A5 format
- Consists of two compartments
- Dimensions: 180 x 250 x 105 mm (W x H x D)

- # 1709013400       1 set



### FLEXIPLUS 2 A4 LANDSCAPE FORMAT

- A literature display set in A4 landscape format
- Consists of two compartments
- Dimensions: 340 x 250 x 100 mm (W x H x D)

- # 1709014060       1 set
- # 1709014400       1 set



### FLEXIPLUS 6 A4 LANDSCAPE FORMAT

- Set of six literature displays for information in A4 landscape format
- Dimensions: 340 x 520 x 100 mm (W x H x D)

- # 1700014011       1 set
- # 1700014061       1 set
- # 1700014401       1 set

## FLEXIBOXX

- Brochure presenter system for A4 portrait/landscape formats
- Filling capacity 24 mm
- Extendable up to a load capacity of approx. 6 kg
- Ideal for displaying information at reception desks, in showrooms, waiting areas and at trade fairs



### FLEXIBOXX 6 A4

- Set of literature displays for information in A4 format.
- Consists of a module of six literature compartments.
- Dimensions: 240 x 690 x 135 mm (W x H x D)

# 1709760010	🔸 white	📦 1 set
# 1709760060	🔸 black	📦 1 set
# 1709760400	🔸 transparent	📦 1 set

### FLEXIBOXX 6 A4 LANDSCAPE FORMAT

- Set of literature displays for information in A4 landscape format
- Consists of a module of six literature compartments
- Dimensions: 348 x 620 x 95 mm (W x H x D)

# 1709785010	🔸 white	📦 1 set
# 1709785060	🔸 black	📦 1 set
# 1709785400	🔸 transparent	📦 1 set

### FLEXIBOXX A4 EXTENSION

- One literature display for information in A4 format
- Dimensions: 240 x 340 x 135 mm (W x H x D)

# 1700760010	🔸 white	📦 1 piece
# 1700760060	🔸 black	📦 1 piece
# 1700760400	🔸 transparent	📦 1 piece



### FLEXIBOXX A4 FRONT PLATE

- Front plate for the FLEXIBOXX A4 EXTENSION
- Dimensions: 240 x 300 x 7 mm (W x H x D)

# 1701498010	🔸 white	📦 1 piece
# 1701498060	🔸 black	📦 1 piece
# 1701498400	🔸 transparent	📦 1 piece



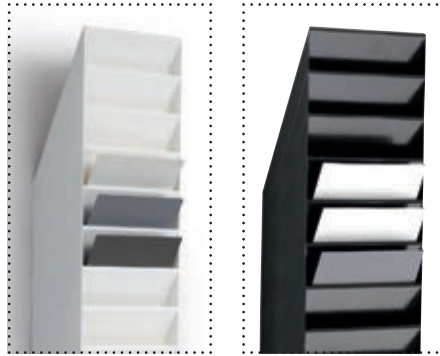
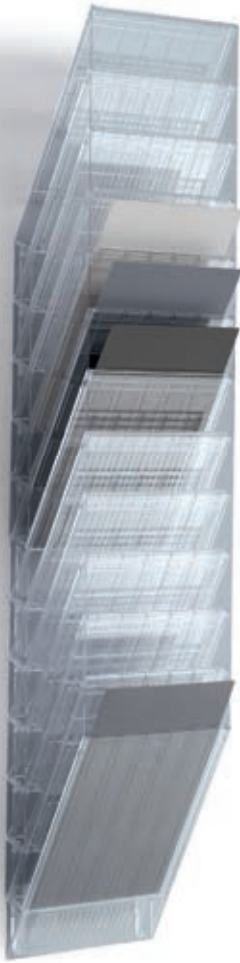

**FLEXIBOXX 12 A4**

- Set of literature displays for information in A4 format
- Consists of a module of twelve literature compartments
- Dimensions: 240 x 1115 x 135 mm (W x H x D)

- # 1709763010    🔥 white    📦 1 set
- # 1709763060    🔥 black    📦 1 set
- # 1709763400    🔥 transparent    📦 1 set

**FLEXIBOXX 12 A4 LANDSCAPE FORMAT**

- Set of literature displays in A4 landscape format
- Consists of a module of 12 literature compartments
- Dimensions: 348 x 1140 x 95 mm (W x H x D)

- # 1709781010    🔥 white    📦 1 set
- # 1709781060    🔥 black    📦 1 set
- # 1709781400    🔥 transparent    📦 1 set

**BROCHURE PRESENTERS**



**LITERATURE DISPLAY**

- For information materials and brochures in A4 format
- Dimensions: 212 x 306 x 125 mm (W x H x D)

- # 8594    🔥 19 transparent
- 📦 2 pieces



**LITERATURE DISPLAY**

- For information materials and brochures in A5 format
- Dimensions: 150 x 227 x 85 mm (W x H x D)

- # 8595    🔥 19 transparent
- 📦 2 pieces





# NAME BADGES AND SIGNAGE

	Page
Name badges	174–201
Table place name holders	198–199
Insert Labels	200–201
Accessories	202–205
Door signs	206–210
Floor stands	211–213
Pictograms	214–215
Warehouse labelling	216–221







# Name badges



Tailored solutions for every occasion .

Whether at trade fairs, in pharmacies or airport service areas – high-quality name badges are an important part of a professional corporate identity. There is a name badge designed for every occasion.



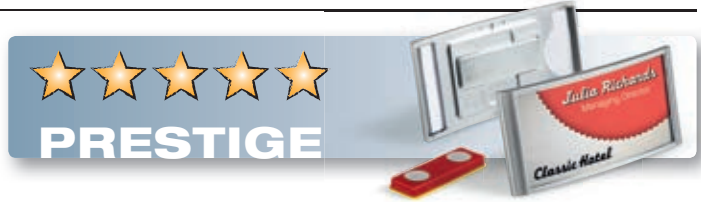

**PRESTIGE**

Premium quality and design emphasizes a professional image to those around you.

- Top-quality design
- Quality suitable for long-term use
- Emphasizing the personality

Page 176–181



**EXECUTIVE**

Timeless design and with excellent functionality. Can be used in meetings, at trade fairs or in public buildings to facilitate a conversation even with strangers.

- Timeless design
- Excellent readability
- Several different fastening options also for professional clothing

Page 182–187



**STANDARD**

Thanks to their sturdy design and easy to use functionality, name badges made of transparent rigid plastic or self-adhesive materials lend themselves to regular re-use.

- Practical functionality
- Quick and easy handling
- Straightforward design

Page 188–191



★ ★ ★ ★ ★  
**PRESTIGE**

# 8543

### CLASSIC

- Name badge with a scratch-proof galvanised aluminium frame
- Extremely long-lasting material
- Ideal for long-term use in hotels or retail stores and at events
- Inserts can be exchanged quickly and easily



The galvanised CLASSIC name badges add a touch of class with their stylish aluminium look. The unobtrusive, slightly curved frame combines clear design with high quality for long-term use.

**Product advantages**



Scratch-proof galvanised frame



A unique system for quick, easy exchange of insert labels



Convex shape for better readability

**Applications**

- Robust materials ensure long-term use
- Premium curved design, ideal for use in environments such as banks, restaurants, hotels or trade fairs
- Reusable thanks to magnetic or combi-clip fastenings

**Fasteners**



Magnet



Combi Clip

**Original insert sizes**

Dimensions: 34 x 74 mm (H x W)

Name/Logo

Dimensions: 30 x 65 mm (H x W)

Name/Logo



	Code	Colour	Packing	BADGEMAKER®
<b>CLASSIC WITH MAGNET</b>				
· For a simple fastening that will not damage clothes				
· Also for delicate fabrics				
· Securely held by two magnets				
Internal dimensions: 30 x 65 mm (H x W)	8540	23 silver	10 per pack	1423
Internal dimensions: 34 x 74 mm (H x W)	8542	23 silver	10 per pack	1425
<b>CLASSIC WITH COMBI CLIP</b>				
· With pin and clip fastening				
Internal dimensions: 30 x 65 mm (H x W)	8541	23 silver	10 per pack	1423
Internal dimensions: 34 x 74 mm (H x W)	8543	23 silver	10 per pack	1425

Matching BADGEMAKER® insert labels can be found on page 201.

Printable with DURAPRINT®

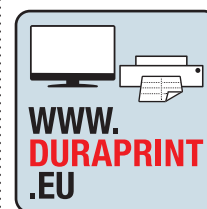

DURAPRINT®-Video







★ ★ ★ ★ ★  
**PRESTIGE**

# 8123

### ACRYL

- Attention to detail
- Premium, transparent surface
- Names and logos are highly visible and easy to read

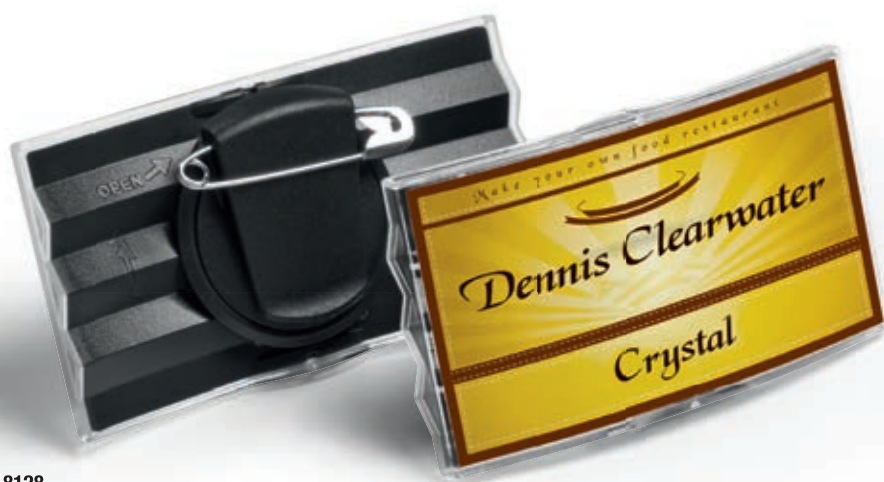

# 8128

Thanks to the crystal-clear transparent surface, names and logos take on an a rich and bright appearance.

**Product advantages**



Crystal-clear, slightly convex surface for optimal readability

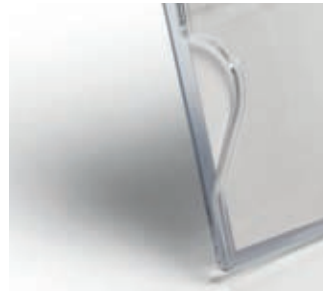

Thumb slot at the back for easy exchange of insert labels



With patented rotatable combi clip and raised backing for optimal attachment (Product # 8128)

**Applications**

- Premium quality name badge
- Hardwearing material, recommended for long-term use
- Classic design, ideal for use in environments such as hotels, restaurants, banks or trade fairs
- Rotatable combi clip for extremely flexible use

**Fasteners**



Magnet



Combi Clip



Rotatable combi clip

**Original insert sizes**

Dimensions: 40 x 75 mm (H x W)

**Name/Logo**



Tuck Flap



	Code	Colour	Packing	BADGEMAKER®
<b>ACRYLYC CONVEX NAME BADGE WITH MAGNET</b>				
· High-quality acrylic name badge in a curved design · For a simple fastening that will not damage the clothes · Also for delicate fabrics · Securely held by two magnets				
<b>Internal dimensions: 40 x 75 mm (H x W)</b>	8123	19 transparent	25 per pack	1453
<b>ACRYLYC CONVEX NAME BADGE WITH COMBI CLIP</b>				
· With pin and rotatable clip for pinning or clipping on (Product #: 8128 with rotatable clip and attractive design)				
<b>Internal dimensions: 40 x 75 mm (H x W)</b>	8128	58 charcoal	25 per pack	1453
	8124	19 transparent	25 per pack	1453
<b>NAME BADGE ACRYL WITH COMBI CLIP</b>				
· With pin and clip for pinning or clipping on				
<b>Internal dimensions: 40 x 75 mm (H x W)</b>	8121	19 transparent	25 per pack	1453
<b>NAME BADGE WITH TUCK FLAP</b>				
· For breast or shirt pockets · Tuck-in flap height: 65 mm				
<b>Internal dimensions: 40 x 75 mm (H x W)</b>	8120	19 transparent	25 per pack	1453

Matching BADGEMAKER® insert labels can be found on page 201.

Printable with  
**DURAPRINT®**

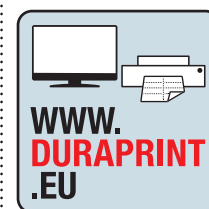

**DURAPRINT®-Video**





**PRESTIGE**

# 8507

### SELECT

- Name badge with black bar and transparent window
- Linear design, both functional and elegant
- Robust with long service life
- For formal occasions



# 8507



# 8505

With their strikingly prominent black bar and highly transparent window, SELECT name badges highlight the personalities of their wearers in a very stylish way.



# 8126



**Product advantages**



A touch of elegance through the black bar



Insert labels are protected behind the transparent window and can be exchanged quickly and easily



Sturdy material and high transparent window (# 8126)

**Applications**

- Elegant bar in a muted colour fits perfectly into the ambience of banks and insurance companies
- The slim badges (13 x 53 mm and 17 x 67 mm) can be printed with just a name
- Hardwearing, sturdy materials are ideal for long-term use
- SMARTCLIP name badges (13 x 53 mm) can also be fastened laterally on lapels, on ties, or as an image bearer on shirt collars

**Fasteners**



Magnet



Injection-moulded clip



**Original insert sizes**

Dimensions: 13 x 53 mm (H x W)

Dimensions: 17 x 67 mm (H x W)

Name/Logo

Dimensions: 30 x 60 mm (H x W)

Name/Logo

	Code	Colour	Packing	BADGEMAKER®
<b>SELECT WITH MAGNET</b>				
· For a simple fastening that will not damage clothes				
· Also for delicate fabrics				
· Securely held by two magnets				
Internal dimensions: 17 x 67 mm	8505	01 black	25 per pack	1461
Internal dimensions: 30 x 60 mm	8507	01 black	25 per pack	1451
<b>SMARTCLIP</b>				
· Elegant name badge with injection-moulded clip				
· For easy fastening, e.g. on shirt collar, lapel or tie				
Dimensions: 13 x 53 mm (H x W)	8126	57 anthracite grey	25 per pack	1449

Matching BADGEMAKER® insert labels can be found on page 201.

Printable with DURAPRINT®



DURAPRINT®-Video

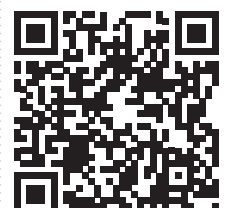



# 8133

### CLIP CARD

- Name badge with coloured frame
- With practical clip mechanism for easily exchanging inserts
- With several different fastening options



# 8133

Rounded corners and smooth transitions between the frame and the viewing window. The coloured frame sets deliberate highlights to accentuate the name.

**Product advantages**



View window of 17 x 67 mm badges with magnifying effect (# 8133)



Simple clip mechanism to fasten the viewing window



Thumb slot at the back for quick, easy exchange of insert labels

**Applications**

- With rounded corners
- Premium quality acrylic glass window (17 x 67 mm) with magnifying effect for excellent visibility of names
- The enclosing frame holds the insert label safely in place
- Badges with safety pin or combi clip fastenings are particularly useful in healthcare environments due to secure fixing to garments

**Fasteners**



Magnet



Combi Clip



Clip



**Original insert sizes**

Dimensions: 40 x 75 mm (H x W)

Name/Logo



Flat Pin

Dimensions: 17 x 67 mm (H x W)

Name/Logo

	Code	Colour	Packing	BADGEMAKER®
<b>CLIP CARD WITH MAGNET</b>				
· For a simple fastening that will not damage clothes				
· Securely held by two magnets.				
· With crystal-clear acrylic window with magnifying effect (Art. 8132)				
Internal dimensions: 40 x 75 mm (H x W)	8129	01 black, 10 grey	25 per pack	1454
Internal dimensions: 17 x 67 mm (H x W)	8132	01 black	25 per pack	1461
<b>CLIP CARD WITH COMBI CLIP</b>				
· With a choice of pin or clip fastening				
Internal dimensions: 40 x 75 mm (H x W)	8130	01 black, 10 grey	25 per pack	1454
<b>CLIP CARD WITH FLAT PIN</b>				
· With pin fastener				
· With convex crystal-clear acrylic window with magnifying effect				
Internal dimensions: 17 x 67 mm (H x W)	8133	01 black	25 per pack	1461
<b>CLIP CARD WITH CLIP</b>				
· With rotating clip fastener				
Internal dimensions: 40 x 75 mm (H x W)	8131	10 grey	25 per pack	1454

Matching BADGEMAKER® insert labels can be found on page 201.

Printable with DURAPRINT®

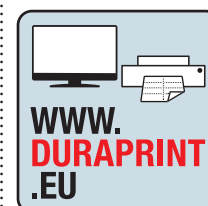

DURAPRINT®-Video





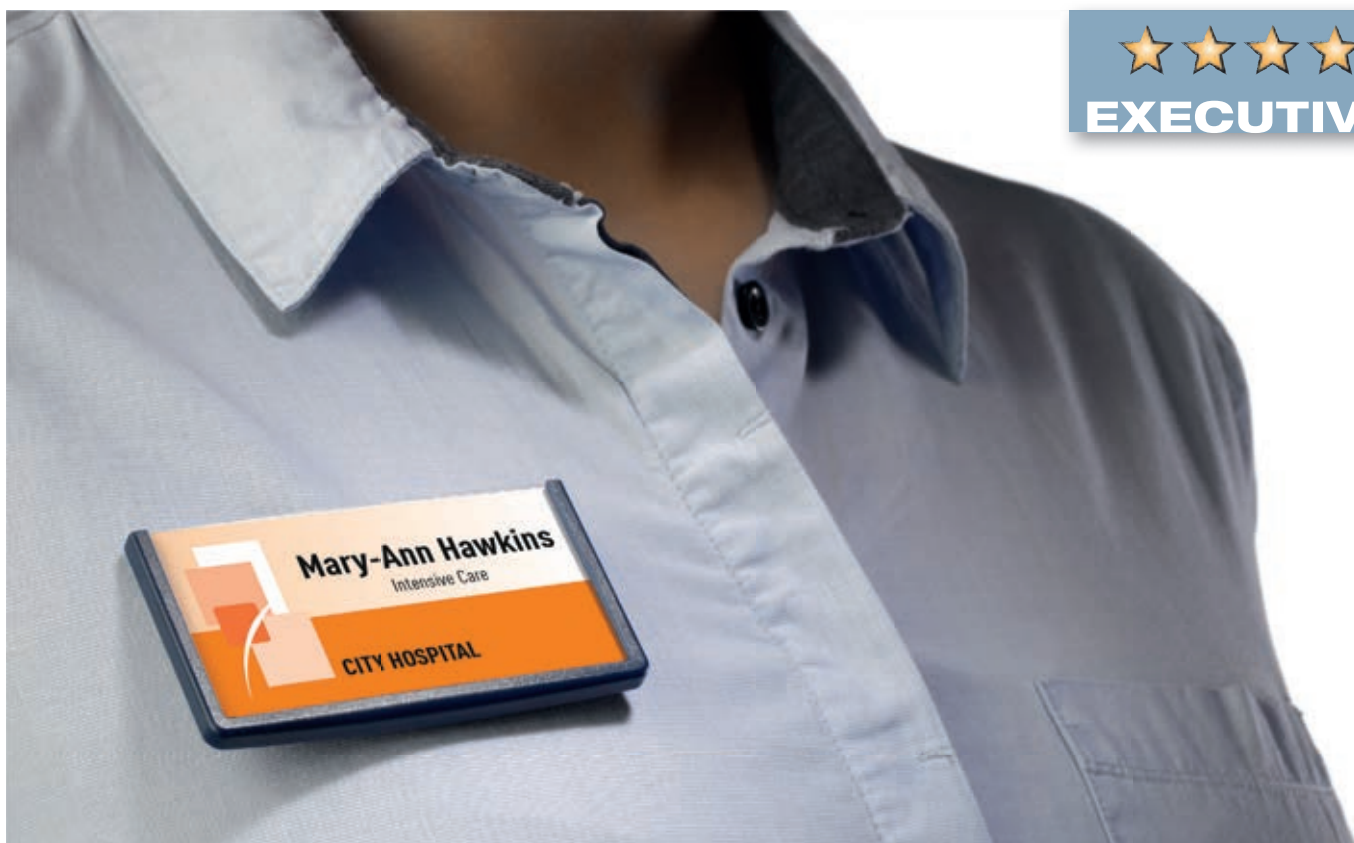

# 8504

### FRAME

- Name badge with coloured frame
- Individually printable insert label, protected by transparent window
- Ideal for making a distinction between different departments or groups



The simple styling of FRAME name badges with their coloured outer frames, provide distinction for individuals and businesses.

**Product advantages**



Rounded edges



Easy exchange of inserts through frames open at the top



The frame is available in four different colours, for example, to distinguish between different departments

**Applications**

- Different colours to distinguish between departments or positions
- White badge particularly recommended for persons in healthcare services
- Hardwearing, sturdy materials
- Frame holds insert label safely in place

**Fasteners**



Magnet

**Original insert sizes**

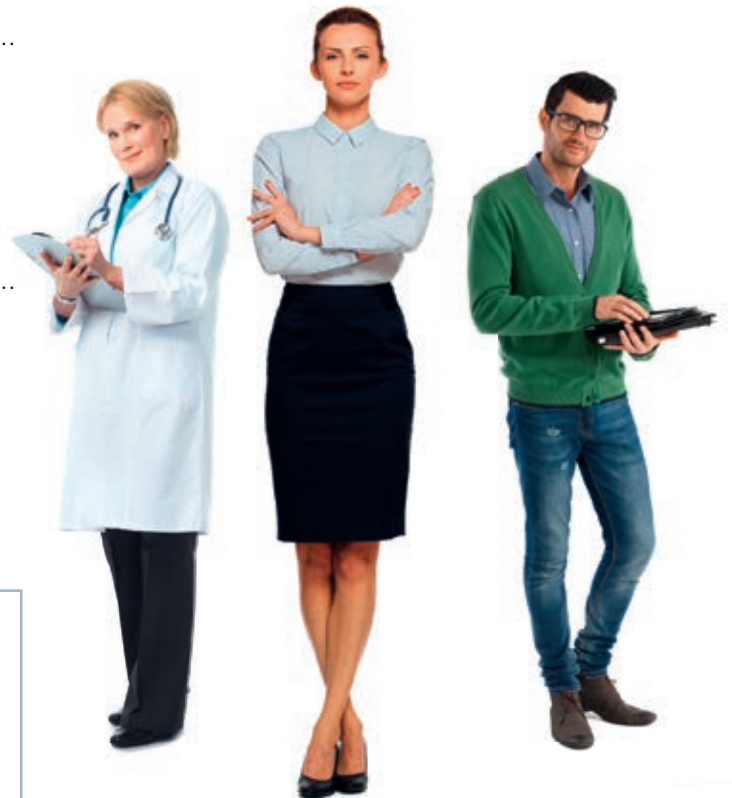
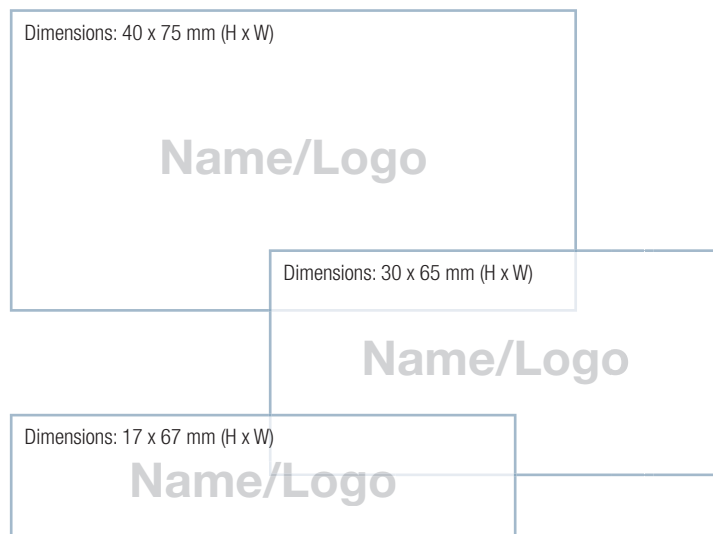

	Code	Colour	Packing	BADGEMAKER®
<b>FRAME WITH MAGNET</b>				
· For a simple fastening that will not damage clothes				
· Also for delicate fabrics				
· Securely held by two magnets				
Internal dimensions: 17 x 67 mm	8500	01 black, 02 white, 07 dark blue	25 per pack	1461
Internal dimensions: 30 x 60 mm	8502	01 black, 02 white, 07 dark blue	25 per pack	1451
Internal dimensions: 40 x 75 mm	8504	01 black, 02 white, 07 dark blue	25 per pack	1453

Matching BADGEMAKER® insert labels can be found on page 201.

Printable with DURAPRINT®



DURAPRINT®-Video





# 8214

### CLICK FOLD

- Convex name badge made of polypropylene
- Simply open the unique click mechanism to exchange inserts
- Available in two sizes
- With several different fastening options



# 8214

CLICK FOLD name badges are comfortable to wear, offer excellent visibility of names and have a simple and unique closing mechanism.



**Product advantages**

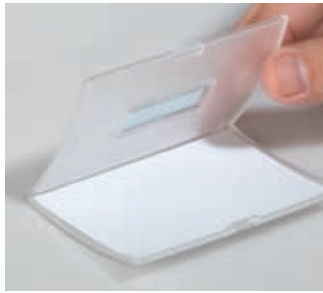

One-part name badges made of hardwearing PP. Patented



Unique click mechanism for easy exchange of insert labels



Convex shape for excellent readability

**Applications**

- Premium look
- Ideal for large-scale events thanks to easy exchange of inserts
- Quick and easy to prepare
- The all-in-one frame holds the insert firmly in place
- Can be used for a great variety of applications, such as conferences, meetings, seminars and at trade fairs for both stand personnel and visitors

**Fasteners**



Magnet



Combi Clip



Clip



Textile Necklace



**Original insert sizes**

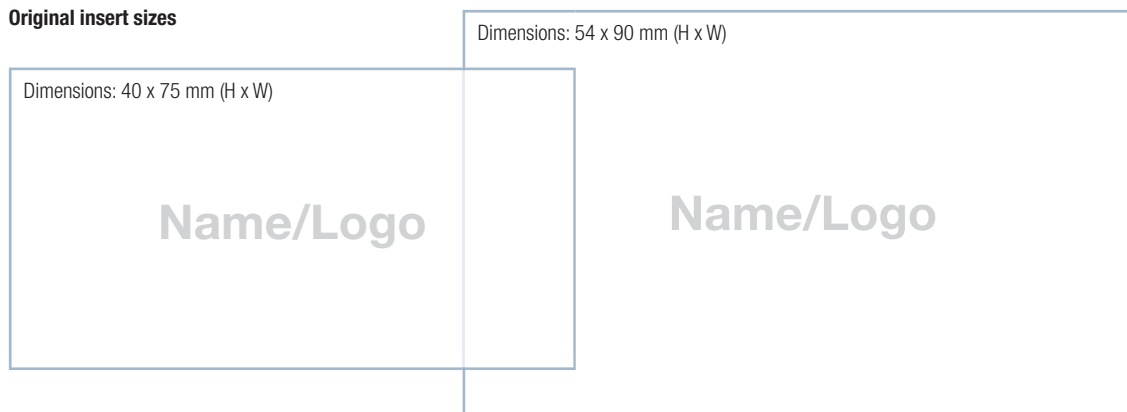

	Code	Colour	Packing	BADGEMAKER®
<b>CLICK FOLD WITH MAGNET</b>				
· For simple fastening that will not damage clothes, suitable for use on delicate fabrics				
· Securely held by two magnets				
Internal dimensions: 40 x 75 mm (H x W)	8212	19 transparent	10 per pack	1453
Internal dimensions: 54 x 90 mm (H x W)	8215	19 transparent	10 per pack	1455
<b>CLICK FOLD WITH COMBI CLIP</b>				
· With a pin or clip fastening				
Innenmaße: 40 x 75 mm (H x B)	8211	19 transparent	25 per pack	1453
Internal dimensions: 54 x 90 mm (H x W)	8214	19 transparent	25 per pack	1455
	8693	19 transparent	5 per pack	1455
<b>CLICK FOLD BADGE WITH TEXTILE LANYARD</b>				
· With 20 mm-wide textile lanyard, length: 44 cm				
· Lanyard has a safety lock which opens if it gets trapped or caught				
· Loops on the reverse allows combination with chain or ID card holder				
Internal dimensions: 54 x 90 mm (H x W)	8217	19 transparent	10 per pack	1455
<b>CLICK FOLD WITH CLIP</b>				
· With rotating clip fastener				
· Loops on the reverse allows combination with chain, textile lanyard or ID card holder				
Internal dimensions: 54 x 90 mm (H x W)	8216	19 transparent	25 per pack	1455

Matching BADGEMAKER® insert labels can be found on page 201.

Printable with DURAPRINT®

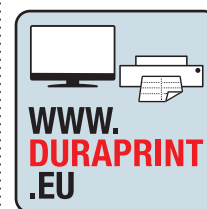

DURAPRINT®-Video





**STANDARD**



# 8694

### UNIVERSAL NAME BADGES WITH COMBI CLIP, MAGNET OR PIN

- Easy to use
- Practical mechanism for quick and easy exchange of insert labels
- With several different fastening options



# 8101

The universal name badges are quick and easy to use thanks to their simple design. They are virtually unbeatable in terms of variety and quick and easy use in any situation.

### Product advantages



Magnet



Crocodile Clip



Combi Clip



Curved Pin



Flat Pin

### Applications

- Recommended for use at large-scale events, often for one-time use
- Simple design for extremely diversified fields of application
- Four fastening options available

### Original insert sizes

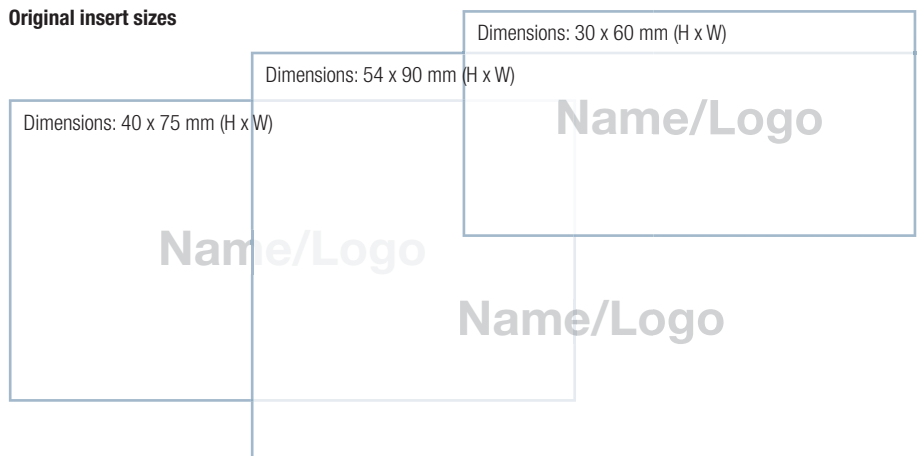

	Code	Colour	Packing	BADGEMAKER®
<b>NAME BADGE WITH MAGNET</b>				
· Simple fastening that will not damage clothes				
· Also for delicate fabrics				
· Securely held by two magnets				
· With tuck-in flap for shirt or breast pocket				
Dimensions: 40 x 75 mm (H x W)	8116	19 transparent	25 per pack	1453
Dimensions: 54 x 90 mm (H x W)	8117	19 transparent	25 per pack	1455
<b>NAME BADGE WITH COMBI CLIP</b>				
· With pin or clip fastening				
Internal dimensions: 54 x 90 mm (H x W)	8101	19 transparent	50 per pack	1455
Internal dimensions: 54 x 90 mm (H x W)	8610	19 transparent	5 per pack	1455
Internal dimensions: 40 x 75 mm (H x W)	8157	19 transparent	50 per pack	1453
Internal dimensions: 40 x 75 mm (H x W)	8694	19 transparent	5 per pack	1453
<b>CROCODILE CLIP NAME BADGE</b>				
· With rotating crocodile clip and tuck-in flap for attaching to shirts or breast pockets				
Dimensions: 40 x 75 mm (H x W)	8110	19 transparent	25 per pack	1453
Dimensions: 54 x 90 mm (H x W)	8111	19 transparent	25 per pack	1455
<b>NAME BADGE WITH PIN</b>				
· With pin attachment				
· With tuck-in flap for shirt or lapel pockets				
Internal dimensions: 40 x 75 mm (H x W)	8001	19 transparent	100 per pack	1453
Internal dimensions: 40 x 75 mm (H x W)	8601	19 transparent	5 per pack	1453
<b>NAME BADGE WITH PIN</b>				
· With curved pin				
Internal dimensions: 54 x 90 mm (H x W)	8004	19 transparent	50 per pack	1455
Internal dimensions: 54 x 90 mm (H x W)	8604	19 transparent	10 per pack	1455
Internal dimensions: 30 x 60 mm (H x W)	8006	19 transparent	100 per pack	1451
Internal dimensions: 30 x 60 mm (H x W)	8606	19 transparent	10 per pack	1451
Internal dimensions: 40 x 75 mm (H x W)	8008	19 transparent	100 per pack	1453
Internal dimensions: 40 x 75 mm (H x W)	8608	19 transparent	10 per pack	1453

Matching BADGEMAKER® insert labels can be found on page 201.

Printable with  
DURAPRINT®

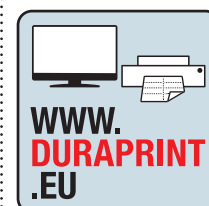

DURAPRINT®-Video







★ ★ ★  
**STANDARD**

# 8103

### UNIVERSAL NAME BADGES WITH CLIP OR BADGE REEL

- Easy to use
- Practical mechanism for quick and easy exchange of insert labels
- With several different fastening options



The universal name badges are quick and easy to use thanks to their simple design. They are virtually unbeatable in terms of variety and quick and easy use in any situation.

# 8003

### Product advantages



Badge reels with roll-up mechanism. Length of lanyard 80 cm



Tuck-in flap facilitates the insertion of labels



Open and closed version

### Applications

- Recommended for use at large-scale events, often for one-time use
- Simple design for extremely diversified fields of application

### Fasteners



Clip



Badge Reel

### Original insert sizes

Dimensions: 60 x 90 mm (H x W)

Dimensions: 90 x 60 mm (H x W)

Name/Logo

Name/Logo

	Code	Colour	Packing	BADGEMAKER®
<b>NAME BADGE WITH CLIP</b>				
· With rotating clip fastener				
· Closed design to protect the insert				
· Clip cut-out allows combination with chain, badge reel or textile necklace				
Dimensions: 90 x 60 mm (H x W)	8002	19 transparent	25 per pack	1457
Dimensions: 60 x 90 mm (H x W)	8003	19 transparent	25 per pack	1456
Internal dimensions: 60 x 90 mm (H x W)	8603	19 transparent	5 per pack	1456
<b>NAME BADGE WITH CLIP</b>				
· With rotating clip fastener.				
· Open design for quick removal of insert.				
· Clip cut-out allows combination with chain, badge reel or textile necklace				
Dimensions: 60 x 90 mm (H x W)	8106	03 red, 06 blue, 19 transparent	25 per pack	1456
Dimensions: 90 x 60 mm (H x W)	8107	19 transparent	25 per pack	1457
Internal dimensions: 60 x 90 mm (H x W)	8612	19 transparent	5 per pack	1456
<b>NAME BADGE WITH HEAVY DUTY BADGE REEL</b>				
· Closed design to protect the insert				
· Combined with a badge reel				
· With a metal clip on the reverse and snap button strap				
Internal dimensions: 60 x 90 mm (H x W)	8138	19 transparent	10 per pack	1456
Length: 80 cm				

Matching BADGEMAKER® insert labels can be found on page 201.

Printable with DURAPRINT®

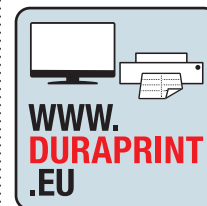

DURAPRINT®-Video





# 8334

### EVENT BADGES, SELF-ADHESIVE BADGES

- Event name badge made of polypropylene film
- Can be combined with DURABLE textile lanyards, badge reels and chains
- Lanyards fastens with two snap hooks

# 8525



Fast and simple: easy to use name badges are great for events with a large number of participants.



### Product advantages



With Euro-standard holes and punching for versatile use



Self adhesive and can be written on



Textile name badge # 8605 with coloured frame

### Applications

- Quick and easy solution
- Suitable for large quantities
- No additional technical equipment required

### Fasteners



Textielkoord

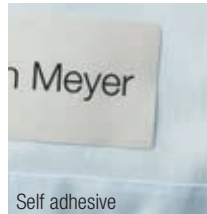

Self adhesive

### Original insert sizes

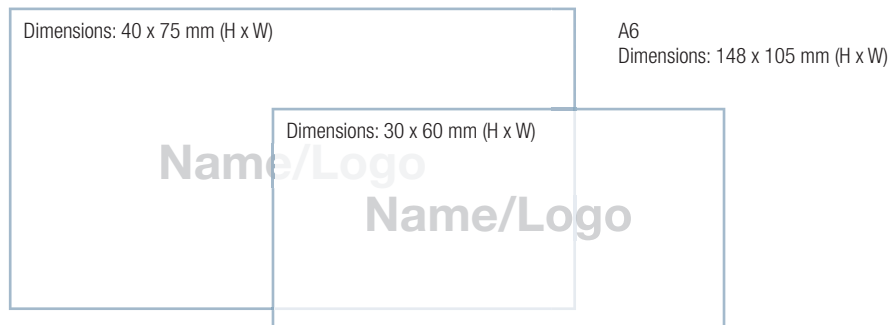

	Code	Colour	Packing	BADGEMAKER®
<b>BADGEFIX</b>				
· Self-adhesive name badge made of acetate silk				
· Printable with laser printers and copiers				
· Not suitable for silk, suede, leather and sensitive textiles				
30 x 60 mm. Contents: 540 units	8333	02 white	20 sheets per pack	/
40 x 75 mm. Contents: 240 units	8334	02 white	20 sheets per pack	/
<b>TEXTILE NAME BADGE</b>				
· Self adhesive and can be written on				
· With coloured frame				
· Not suitable for silk or leather				
Internal dimensions: 30 x 60 mm (H x W)	8605	06 blue	50 per pack	/
<b>EVENT NAME HOLDER A6 WITH TEXTILE LANYARD DUO</b>				
· Event name badge made of PP film with 20 mm-wide textile lanyard				
· Fastening with two snap hooks				
Insert label in A6 format (105 x 148 mm)	8525	01 black, 07 dark blue	10 per pack	1420
<b>EVENT NAME HOLDER A6</b>				
· Event name badge made of PP film				
· Portrait format with Euro punching for use with lanyard with two snap hooks				
Insert label: A6 format (105 x 148 mm)	8526	19 transparent	10 per pack	1420

Matching BADGEMAKER® insert labels can be found on page 201.

Printable with  
DURAPRINT®



DURAPRINT®-Video





### NAME BADGES WITH TEXTILE LANYARD

- Easy exchange of contents
- Can be combined with all DURABLE fastening systems
- Easy to use and suitable for all clothing types
- Unlimited reusability



Individual and practical name badges with protective covers which can be re-used again and again making them ideal for large scale events.

### Product advantages



Available in two widths



Available in five colours



Can be freely combined with all DURABLE fastening systems. Page 202 – 205

### Applications

- Suitable for every type of clothing
- Ideal for: trade fairs, seminars and other large-scale events
- Can be combined with all DURABLE lanyards, badge reels and badge chains
- Maximum scope for personalisation thanks to variable textile colours
- Suitable for all kinds of textiles
- Easy exchange of contents
- Use time and time again

### Fasteners

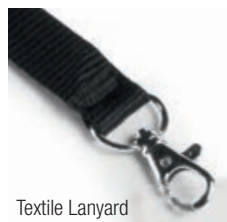

Textile Lanyard

### Original insert sizes

Dimensions: 60 x 90 mm (H x W)

Name/Logo



	Code	Colour	Packing	BADGEMAKER®
<b>NAME BADGE WITH TEXTILE LANYARD 10</b>				
· Open design for quickly exchanging inserts				
· Combined with a 10 mm-wide textile lanyard				
· With safety lock which opens if trapped or caught				
<b>Internal dimensions: 60 x 90 mm (H x W)</b> <b>Length: 44 cm</b>	8139	01 black, 03 red, 07 dark blue, 10 grey	10 per pack	1456
<b>NAME BADGE WITH TEXTILE BADGE LANYARD 20</b>				
· Enclosed holder to protect the insert				
· With 20mm textile lanyard with safety clip which opens if trapped or caught				
· With safety lock				
<b>Internal dimensions: 60 x 90 mm (H x W)</b> <b>Length: 44 cm</b>	8600	01 black	5 per pack	1456
<b>SECURITY NAME BADGE</b>				
· Open design for quick removal of insert				
· Clip cut-out allows combination with chain, clip, badge reel or textile lanyard				
<b>Internal dimensions: 60 x 90 mm (H x W)</b>	8136	19 transparent	20 per pack	1456
<b>SECURITY NAME BADGE</b>				
· Closed design to protect the insert				
· Clip cut-out allows combination with chain, clip, badge reel or textile lanyard				
<b>Internal dimensions: 60 x 90 mm (H x W)</b>	8135	19 transparent	20 per pack	1456

Matching BADGEMAKER® insert labels can be found on page 201.

Printable with DURAPRINT®

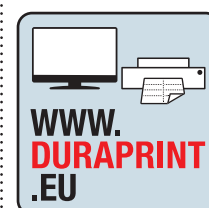

DURAPRINT®-Video







**EXECUTIVE**



### NAME BADGE SETS

- All-in-one set
- Suitable for all types of clothing thanks to the different fastening options
- Supplied with microperforated BADGEMAKER® sheets of insert labels
- Create professional badge inserts using free online software DURAPRINT®, available from [www.duraprint.eu](http://www.duraprint.eu)



All-in-one: A range of name badge sets consisting of name badges, combi-clip fastenings and printable insert sheets. Depending on the place and occasion, a compact, complete solution could be the answer to your badge making needs.

### Product advantages



Microperforated insert labels in A4.



Easy design with the free DURAPRINT® software



[www.duraprint.eu](http://www.duraprint.eu)

### Applications

- Suitable for all types of garments thanks to different fastening options
- BADGEMAKER® sheets of insert labels are EDP-printable
- Easy design and printing of insert labels with the free DURAPRINT® software

### Fasteners



Curved Pin



Combi Clip



Clip

### Original insert sizes

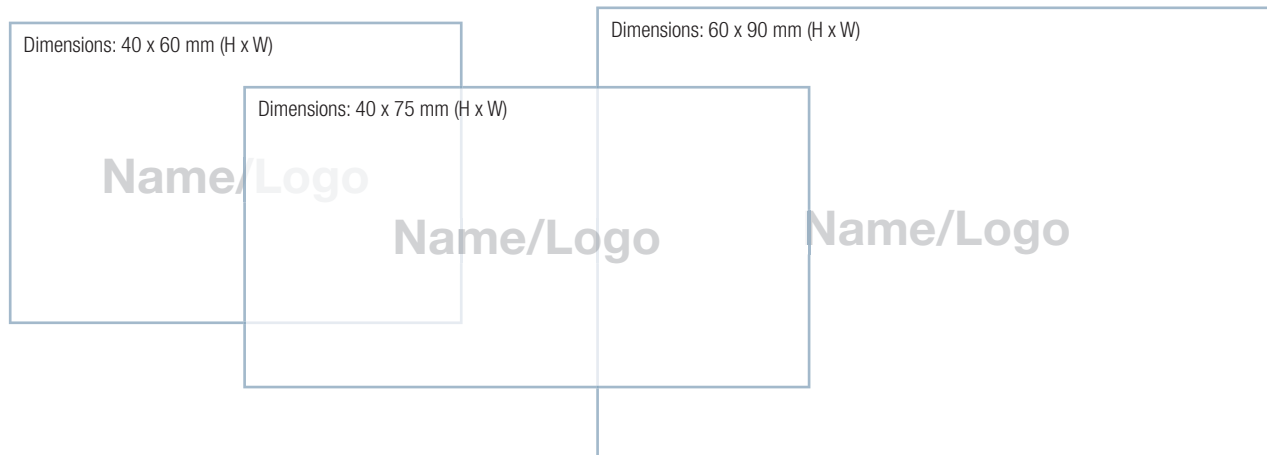

	Code	Colour	Packing	BADGEMAKER®
<b>NAME BADGE SETS</b>				
· Fastening: Curved Pin				
· Easy professional labelling of the name badges with the free DURAPRINT® software available from <a href="http://www.duraprint.eu">www.duraprint.eu</a>				
Internal dimensions: 54 x 90 mm (H x W) Number of name badges: 20	8696	00 assorted	20 per pack	inkl. # 1452
Internal dimensions: 40 x 75 mm (H x W) Number of name badges: 20	8180	00 assorted	20 per set	inkl. # 1453
Internal dimensions: 54 x 90 mm (H x W) Number of name badges: 20	8697	00 assorted	20 per pack	inkl. # 1455
<b>NAME BADGE SET WITH COMBI CLIP</b>				
· Fastening: Combi Clip				
· Easy professional labelling of the name badges with the free DURAPRINT® software available from <a href="http://www.duraprint.eu">www.duraprint.eu</a>				
Internal dimensions: 54 x 90 mm (H x W) Number of name badges: 20	8699	00 assorted	20 per pack	inkl. # 1455
Internal dimensions: 54 x 90 mm (H x W) Number of name badge: 20	8182	00 assorted	20 per set	inkl. # 1455
<b>NAME BADGE SETS</b>				
· Fastening: Clip				
· Easy professional labelling of the name badges with the free DURAPRINT® software available from <a href="http://www.duraprint.eu">www.duraprint.eu</a>				
Internal dimensions: 60 x 90 mm (H x W) Number of name badges: 20	8695	00 assorted	20 per set	inkl. # 1456
Internal dimensions: 60 x 90 mm (H x W) Number of name badges: 20	8181	00 assorted	20 per pack	inkl. # 1456

Matching BADGEMAKER® insert labels can be found on page 201.

Printable with  
DURAPRINT®

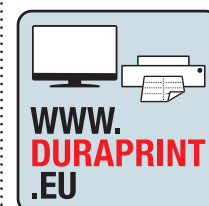

DURAPRINT®-Video

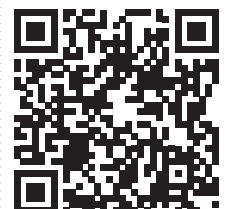



# 8201

## TABLE PLACE NAME HOLDERS

- Perfect for events, corporate meetings, product descriptions, exhibition stands etc.
- Robust and stable
- Create professional inserts using free online software DURAPRINT®, available from [www.duraprint.eu](http://www.duraprint.eu)



Make a great impression: the elegant table place name holders from DURABLE are professional and practical.

# 8034



**DESK PRESENTER DE LUXE**

- High quality table place name holder
- Made from crystal clear acrylic and aluminium
- A clamping system ensures that the acrylic plate fits securely
- Inserts are easy to insert and replace
- For conferences, receptions and counters and for price notices in shop windows and sales areas

Code	Colour	Insert dimensions (H x W)	Packing	BADGEMAKER®
8201	19 transparent	61/122 x 150 mm	2 per pack	1459
8203	19 transparent	105/210 x 297 mm	1 per pack	/
8200	19 transparent	52/104 x 100 mm	2 per pack	1458
8202	19 transparent	61/122 x 210 mm	2 per pack	1460
8204	19 transparent	149/298 x 420 mm	1 per pack	/

**TABLE PLACE NAME HOLDER PLUS**

- Table place name holder in XXL format
- With pen tray
- Ideal for large rooms
- Can be placed upright or hung over the edge of the table

Code	Colour	Insert dimensions (H x W)	Packing	BADGEMAKER®
8058	19 transparent	148,5 x 420 mm	2 per pack	/

**ACRYLIC TABLE NAME HOLDER FOR TABLETS**

- Premium-quality tablet holder and table place name holder
- Made of crystal-clear acrylic
- Easy upright insertion and removal of tablets
- Optimal reading and presentation angle
- For conventions, conferences, symposia and training sessions

Code	Colour	Insert dimensions (H x W)	Packing	BADGEMAKER®
8029	19 transparent	210 x 83 x 138 mm	1 piece	1471

**PET TABLE PLACE NAME HOLDER**

- Pre-folded and flat
- Made from polyethylene
- To set up in tent form

Code	Colour	Insert dimensions (H x W)	Packing	BADGEMAKER®
8047	19 transparent	52/104 x 100 mm	10 per bag	1458
8048	19 transparent	61/122 x 210 mm	10 per bag	1460

**ACRYLIC TABLE PLACE NAME HOLDER**

- Stable L presenter
- Made of crystal-clear acrylic

Code	Colour	Insert dimensions (H x W)	Packing	BADGEMAKER®
8054	19 transparent	61 x 150 mm	10 per pack	1459
8055	19 transparent	52 x 100 mm	10 per pack	1458
8031	19 transparent	61 x 210 mm	10 per pack	1460

**TABLE PLACE NAME HOLDER**

- Tent presenter for inscription on both sides

Code	Colour	Insert dimensions (H x W)	Packing	BADGEMAKER®
8050	19 transparent	61/122 x 150 mm	25 per pack	1459
8053	19 transparent	105/210 x 297 mm	25 per pack	/
8051	19 transparent	52/104 x 100 mm	25 per pack	1458
8052	19 transparent	61/122 x 210 mm	25 per pack	1460

**TABLE PLACE NAME HOLDER**

- Tent presenter for inscription on both sides

Code	Colour	Insert dimensions (H x W)	Packing	BADGEMAKER®
8032	19 transparent	52/104 x 100 mm	10 per pack	1458
8033	19 transparent	61/122 x 150 mm	10 per pack	1459
8034	19 transparent	61/122 x 210 mm	10 per pack	1460
8035	19 transparent	105/210 x 297 mm	10 per pack	/

Matching BADGEMAKER® insert labels can be found on page 201.

**Product advantages**

**DESK PRESENTER DE LUXE**

- Highly transparent surface for optimal readability
- Unique design with sturdy aluminium base
- Easy exchange of insert labels

# 8202

**L-shaped TABLE PLACE NAME HOLDER**

- Highly transparent surface for optimal visibility from both sides
- Easy exchange of insert labels
- Excellent stability

# 8054

**ACRYLIC TABLE PLACE NAME HOLDER**

- Crystal-clear surface
- Excellent stability through long base

# 8058

**TABLE PLACE NAME HOLDER**

- Tent presenter can be labelled on both sides

# 8048

Printable with  
**DURAPRINT®**

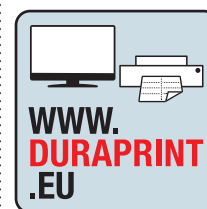

**DURAPRINT®-Video**

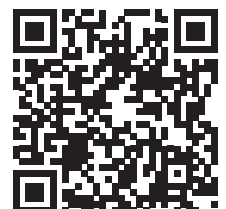



## INSERT LABELS

### BADGEMAKER®

- Micro-perforated insert labels in A4 format
- For professional printing of name badges
- Suitable for laser and ink jet printers or copiers
- Easy design with free software that features a database function, available from [www.duraprint.eu](http://www.duraprint.eu)
- BADEGEMAKER® inserts for table place name holders can also be used separately as place cards.

The microperforated BADGEMAKER® inserts allow easy assembly and become an essential partner for all DURABLE name badges and table place name holders.

For Namebadges			
Code	Colour	Insert dimensions (H x W)	Inserts per pack
1420	02 white	105 x 148 mm, for Art. -Nr. 8525,8526	80
1423	02 white	30 x 65 mm, for Art. -Nr. 8540, 8541	360
1425	02 white	34 x 74 mm, for Art. -Nr. 8542, 8543	280
1449	02 white	13 x 53 mm, for Art. -Nr. 8126	600
1451	02 white	30 x 60 mm, for Art. -Nr. 8006, 8606, 8502, 8507	540
1452	02 white	40 x 60 mm, for Art. -Nr. 8100	360
1453	02 white	40 x 75 mm, for Art. -Nr. 8001, 8008, 8110, 8116, 8120, 8121, 8123, 8124, 8128, 8157, 8211, 8212, 8601, 8608, 8694, 8180, 8504	240
1454	02 white	40 x 75 mm, for Art. -Nr. 8129, 8130, 8131	240
1455	02 white	54 x 90 mm, for Art. -Nr. 8004, 8101, 8102, 8111, 8117, 8182, 8214, 8230, 8215, 8216, 8217, 8604, 8610, 8693	200
1456	02 white	60 x 90 mm, for Art. -Nr. 8003, 8106, 8135, 8136, 8138, 8139, 8181, 8600, 8603, 8612	160
1457	02 white	90 x 60 mm, for Art. -Nr. 8002, 8107	180
1461	02 white	17 x 67 mm, for Art. -Nr. 8132, 8133, 8500, 8505	600

Badgemaker for table place name holder			
Code	Colour	Insert dimensions (H x W)	Inserts per pack
1458	02 white	52 x 100 mm, for Art. -Nr. 8032, 8047, 8051, 8055, 8200	40
1459	02 white	61 x 150 mm, for Art. -Nr. 8033, 8050, 8054, 8201, 8270	40
1460	02 white	61 x 210 mm, for Art. -Nr. 8031, 8034, 8048, 8052, 8202, 8271	20
1471	02 white	75 x 210 mm, for Art. -Nr. 8029	40



Printable with  
DURAPRINT®

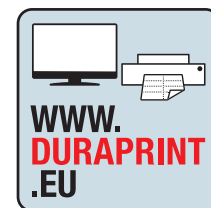

DURAPRINT®-Video



## VISITORS BOOK

- Visitor book for a simple, yet effective security solution
- Smooth coordination of visits
- Provides a record of historic visitors to the premises
- Easy administration of visitors passes

VISITORS BOOK 100			
<ul style="list-style-type: none"> <li>· Visitor book with 100 easy to complete badge inserts</li> <li>· Microperforated top copy tears out for insertion into a visitor badge</li> <li>· Duplicate details are retained as a permanent visitor record</li> <li>· Includes a form for entering departure time</li> </ul>			
Format of insert labels: 90 x 60 mm (W x H)	1463	61 german neutral, 65 english neutral	1 piece
VISITORS BOOK 100 REFILL			
For 100 name badges	1464	61 german neutral, 65 english neutral, 68 french neutral	1 piece





### ACCESSORIES FOR NAME BADGES



### ACCESSORIES TEXTILE LANYARDS

- Can be combined with all DURABLE badges
- Choice of several fastening options
- Large choice of colours



# 8127

Comfort combined with proven technology makes textile lanyards ideal companions for all types of ID cards and name badges.

### Product advantages



Silky soft textile lanyard # 8127



Also available in combination with a badge reel



Extra wide snap hook

### Applications

- Suitable for all types of garments
- Ideal for: trade fairs, conventions, VIP or large-scale events
- Also available in combination with a badge reel
- Printable
- Equally suitable for small and large quantities



With one or two snap hooks, suitable for different applications

### TEXTILE LANYARDS

- With safety lock which opens if trapped or caught

	Code	Colour	Packing
<b>TEXTILE LANYARD SOFT COLOUR</b>			
<ul style="list-style-type: none"> <li>· Textile lanyard with safety release</li> <li>· Silky soft textile finish</li> <li>· Extra wide metal snap hook</li> <li>· For use with all DURABLE card holders</li> </ul>			
<b>Width: 15mm,</b> <b>Length: 440 mm</b> <b>Width (snap hook): 12 mm</b>	8127	01 black, 28 midnight blue, 32 dark green, 135 Ochre, 136 Coral	10 per pack
<b>TEXTILE LANYARD FLEX WITH BADGE REEL</b>			
<ul style="list-style-type: none"> <li>· Textile lanyard with safety lock and badge reel</li> <li>· Lanyard length adjustable from 240 mm to 500 mm; width 8 mm</li> <li>· Silky soft textile finish</li> <li>· Suitable for use with all DURABLE card holders</li> </ul>			
<b>Wide 9mm snap hook made of sturdy ABS</b> <b>Badge reel dimension: Length: 800 mm</b>	8309	01 black	10 per pack
<b>TEXTILE LANYARD WITH BADGE REEL AND SNAP HOOK</b>			
<ul style="list-style-type: none"> <li>· 10 mm-wide textile lanyard</li> <li>· With safety lock which will open if the necklace gets trapped or caught</li> <li>· Combined with a badge reel and spring hook</li> <li>· May be used with all DURABLE name badges that have either a punched hole for a clip or a pin</li> </ul>			
<b>Length of ribbon: 44 cm</b> <b>Length of badge reel: 80 cm</b>	8223	01 black	10 per pack
<b>TEXTILE LANYARD 10 WITH SAFETY RELEASE</b>			
<ul style="list-style-type: none"> <li>· 10 mm-wide textile lanyard</li> <li>· Clip enables combination with all DURABLE name badges that either have a punched hole for a clip or a pin</li> </ul>			
<b>Length: 44 cm</b>	8119	01 black, 03 red, 07 dark blue, 10 grey	10 per pack
<b>TEXTILE LANYARD 20 WITH SAFETY RELEASE</b>			
<ul style="list-style-type: none"> <li>· 20 mm-wide textile lanyard</li> <li>· With safety lock</li> <li>· Clip enables combination with all DURABLE name badges that either have a punched hole for a clip or a pin</li> </ul>			
<b>Length: 44 cm</b>	8137	01 black, 03 red, 04 yellow, 05 green, 07 dark blue	10 per pack
	8682	01 black, 03 red, 07 dark blue	1 per pack
<b>TEXTILE LANYARD DUO</b>			
<ul style="list-style-type: none"> <li>· 20 mm-wide textile lanyard</li> <li>· With two snap hooks</li> </ul>			
<b>Length: 100 cm</b>	8527	01 black, 07 dark blue	10 per pack

### Printed textile lanyards

- With safety lock and snap hook
- Printed individually, e.g. with company logo or name
- Perfect advertising media for trade fairs and other events
- Small production runs from 100 units
- Further information and quotes upon request



[www.durable-business.com](http://www.durable-business.com)



**BADGE REEL EXTRA STRONG**  
# 8329



**BADGE REEL CHROME QUADRO**  
# 8325/8328



**BADGE REEL CHROME**  
# 8228/8225



**BADGE REEL PLUS**  
# 8229



**JOJO STYLE**  
# 8324/8327



**BADGE REEL STYLE LED with key ring**  
# 8198

## ACCESSORIES BADGE REELS, CLIPS AND CHAINS

- Can be combined with all DURABLE badges with hole for a clip
- Choice of several fastening options
- Large choice of colours



# 8327

Comfort combined with proven technology makes badge reels, clips and inserts ideal companions for all types of ID cards and name badges.





**BADGE REEL WITH SNAP BUTTON**  
# 8152/8226



**BADGE REEL WITH KEY RING**  
# 8222



**BADGE REEL WITH SNAP HOOK**  
# 8221



**CLIP**  
# 8103



**CHAIN FOR NAME BADGES**  
# 8104

**JOJOS**

· Badge reels with roll-up mechanism

	Code	Colour	Packing
<b>BADGE REEL EXTRA STRONG</b>			
· Badge reel for heavy card holders or sets of keys			
· Magnetic lock supports up to 300g			
· With metal clip fastener			
· With small key ring and reinforced snap button strap			
· Please note: the integrated magnet can impair the readability of cards with magnetic strips			
<b>Length: 60 cm</b>	8329	01 black	1 piece
<b>BADGE REEL CHROME QUADRO</b>			
· Chrome metal square badge reel			
· With extra-strong metal clip fastening mechanism on reverse			
· May be combined with all DURABLE name badges or security pass holders that either have a punched hole for a clip or a pin			
<b>Length: 80 cm</b> <b>With snap button strap</b>	8325	23 silver	10 per pack
<b>Length: 80 cm</b> <b>With snap hook</b>	8328	23 silver	1 piece
<b>BADGE REEL CHROME</b>			
· Chrome badge reel			
· With extra-strong metal clip fastening mechanism on reverse			
· With press fastener			
<b>Size Ø: 40 mm</b>	8228	23 silver	1 piece
<b>Length: 80 cm</b>	8225	23 silver	10 per pack
<b>BADGE REEL WITH SNAP BUTTON</b>			
· With metal clip fastening mechanism on reverse			
· With snap button strap			
<b>Length: 80 cm</b>	8152	58 charcoal	10 per pack
	8226	58 charcoal	1 piece
<b>BADGE REEL WITH KEY RING</b>			
· With plastic crocodile clip on reverse			
· With key ring			
<b>Ring diameter: 25 mm</b> <b>Länge: 80 cm</b>	8222	58 charcoal	10 per pack
<b>BADGE REEL WITH SNAP HOOK</b>			
· With plastic crocodile clip on reverse			
· With spring hook			
<b>Length: 80 cm</b>	8221	58 charcoal	10 per pack

	Code	Colour	Packing
<b>BADGE REEL PLUS</b>			
· With adjustable textile lanyard (up to 90 cm)			
· With safety lock			
· Opens if trapped or caught			
· With press fastener			
<b>Length: 60 cm</b>	8229	01 black	10 per pack
<b>JOJO STYLE</b>			
· Oval badge reel in stylish design			
· With metal clip fastener			
· May be combined with all DURABLE name badges or security pass holders that either have a punched hole for a clip or a pin			
<b>Length: 80 cm</b> <b>With snap button strap</b>	8324	01 black, 02 white, 07 dark blue, 10 grey	10 per pack
<b>Length: 80 cm</b> <b>With spring hook</b>	8327	01 black, 03 red, 04 yellow, 05 green, 07 dark blue, 10 grey, 12 light purple	1 piece
<b>BADGE REEL STYLE LED with key ring</b>			
· Oval badge reel			
· With metal clip			
· With key ring			
· Bright LED light highlights key holes in the dark			
<b>Length: 80 cm</b>	8198	01 black	1 piece

**OTHER ACCESSORIES**

<b>CLIP</b>			
· With rotating clip fastener			
· For combination with all DURABLE name badges and security pass holders that have a clip or a pin			
/	8103	26 nickel plated	25 per pack
<b>CHAIN FOR NAME BADGES</b>			
· With press down fastener			
· Combine with virtually all DURABLE name badges			
<b>Length: 85 cm</b>	8104	23 silver	10 per bag



## Door signs



Showing visitors and customers the right way. DURABLE offers a wide range of wall, door and direction signs which are available in an extensive range of designs, sizes and finishes.

## CRYSTAL SIGN

- CRYSTAL SIGN range of acrylic door signs in 7 different sizes
- Easily exchange inserts by separating the two acrylic plates
- Suitable for use in offices, conference rooms, reception areas and more.
- Includes assembly kit with drilling template, screws and instructions
- PC-printable micro perforated inserts are included and refill insert packs are available separately
- Professionally design and print inserts using free online software available from [www.duraprint.eu](http://www.duraprint.eu)



Can be fastened with only two screws.



Dimensions	Code	Colour	Packing
105 × 105 mm	4820	19 transparent	1 piece
148 × 105 mm	4821	19 transparent	1 piece
148 × 148 mm	4822	19 transparent	1 piece
210 × 148 mm	4823	19 transparent	1 piece
210 × 210 mm	4824	19 transparent	1 piece
210 × 297 mm (DIN A4 hoch)	4825	19 transparent	1 piece
297 × 420 mm (DIN A3 hoch)	4826	19 transparent	1 piece



### CRYSTAL SIGN REFILL

- PC-printable micro perforated inserts for use with CRYSTAL SIGN
- Suitable for use with colour and black-and-white laser printers
- Professionally design and print inserts using free software available from [www.duraprint.eu](http://www.duraprint.eu)

Description	Code	Colour	Packing
10 sheets (40 sign inserts) for # 4820	4830	19 transparent	10 sheets per pack
10 sheets (20 sign inserts) for # 4821	4831	19 transparent	10 sheets per pack
10 sheets (20 sign inserts) for # 4822	4832	19 transparent	10 sheets per pack
10 sheets (10 sign inserts) for # 4823	4833	19 transparent	10 sheets per pack
10 sheets (10 sign inserts) for # 4824	4834	19 transparent	10 sheets per pack
10 sheets (10 sign inserts) for # 4825	4835	19 transparent	10 sheets per pack
10 sheets (10 sign inserts) for # 4826	4836	19 transparent	10 sheets per pack



Printable with DURAPRINT®



DURAPRINT®-Video





## CRYSTAL SIGN STAND

- Aluminium stand with heavy cast-iron base
- Crystal clear acrylic "CRYSTAL SIGN" panel for materials in A4 or A3
- incl. 2 semi-translucent, PC-printable sheets
- For use in either portrait or landscape format
- Height adjustable and rotation of reading angle by 10°
- Assembly instructions included



Can be fastened with only two screws.

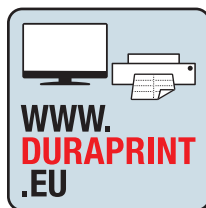

### CRYSTAL SIGN STAND A4

- A4 translucent insert sheets available separately (product # 4835)
- Height A4 portrait: 1.18 m/1.11 m
- Height A4 landscape: 1.13 m/1.06 m

# 4818    23 silver  
 1 piece

### CRYSTAL SIGN STAND A3

- Transparent pc-printable inserts in A3 format available separately (product # 4837)
- Height A3 portrait: 1.25 m/1.18 m
- Height A3 landscape: 1.20 m/1.13 m

# 4819    23 silver  
 1 piece

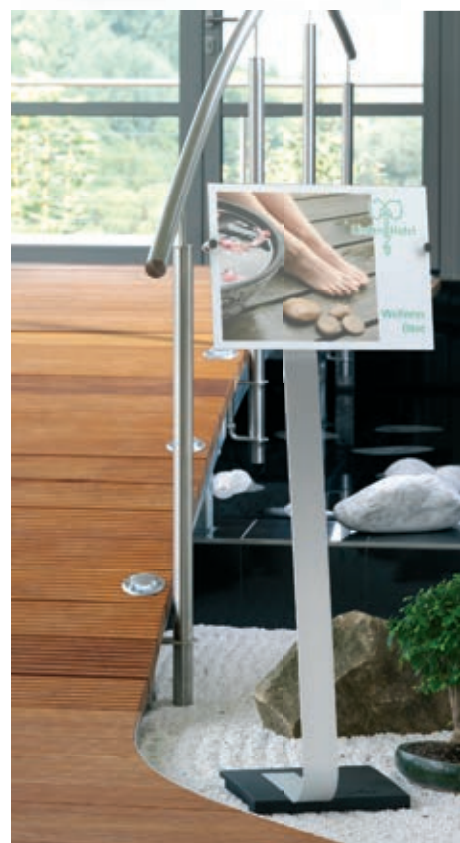

## INFO SIGN

- INFO SIGN door sign range made of aluminium in 9 sizes
- Easy exchange of card inserts by sliding out the non-reflective acrylic panel
- Suitable for use in offices, conference rooms, reception areas and more
- For screwing on to walls
- Assembly kit, drilling template and instructions included
- Matching PC-printable inserts can be ordered separately
- Professionally design and print inserts using free online software available from [www.duraprint.eu](http://www.duraprint.eu)



With adhesive pads enclosed.

Dimensions	Code	Colour	Packing
149 × 52,5 mm	4800	23 silver	1 piece
149 × 105,5 mm	4801	23 silver	1 piece
149 × 148,5 mm	4802	23 silver	1 piece
149 × 210,5 mm	4803	23 silver	1 piece
149 × 297 mm	4804	23 silver	1 piece
210 × 148,5 mm	4805	23 silver	1 piece
210 × 297 mm (DIN A4 portrait)	4806	23 silver	1 piece
297 × 210 mm (DIN A4 landscape)	4807	23 silver	1 piece
297 × 420 mm (DIN A3 portrait)	4808	23 silver	1 piece

### 4800-23



## INFO SIGN STAND

- Aluminium stand with heavy cast-iron base
- Crystal-clear "INFO SIGN" acrylic panel for displaying materials in A4 or A3
- Can be used in either portrait or landscape format
- Height adjustable and the reading angle can be adjusted by 10°
- Professionally design and print inserts using free online software available from [www.duraprint.eu](http://www.duraprint.eu)
- Assembly instructions included



### INFO SIGN STAND A4

- Matching PC-printable insert labels for A4 format (product # 4856) available separately
- Height A4 portrait: 1.18 m/1.11 m
- Height A4 landscape: 1.13 m/1.06 m

# 4812    23 silver    1 piece

### INFO SIGN STAND A3

- Height A3 portrait: 1.25 m/1.18 m
- Height A3 landscape: 1.20 m/1.13 m

# 4813    23 silver    1 piece

### INFO SIGN REFILL CAPS

- Replacement caps for INFO SIGN door signs and floor stands

# 4816    01 black    5 per bag



### DOOR SIGN REFILL

- PC-printable inserts for use with INFO and CLICK SIGN
- Suitable for use with colour and black-and-white laser printers
- Professionally design and print inserts using free online software, available from [www.duraprint.eu](http://www.duraprint.eu)



Description	Code	Packing
10 sheets (50 sign inserts) for # 4800	4850	10 sheets per bag
10 sheets (20 sign inserts) for # 4801	4851	10 sheets per bag
10 sheets (20 sign inserts) for # 4802	4852	10 sheets per bag
10 sheets (10 sign inserts) for # 4803	4853	10 sheets per bag
10 sheets (10 sign inserts) for # 4804	4854	10 sheets per bag
10 sheets (20 sign inserts) for # 4805	4855	10 sheets per bag
10 sheets (10 sign inserts) for # 4806, 4807	4856	10 sheets per bag

## CLICK SIGN

- CLICK SIGN range of plastic door signs in 5 different sizes
- Choice of 4 different colours for distinction between different departments
- Easily exchange inserts using the 'lift and lower' transparent front panel
- Suitable for large-scale applications such as in educational institutions, hospitals, restaurants, etc.
- Includes a mounting kit and instructions, but can also be glued into place
- PC-printable cardboard inserts to be ordered separately
- Professionally design and print inserts using free online software available from [www.duraprint.eu](http://www.duraprint.eu)



Dimensions	Code	Colour	Packing
149×52,5 mm	4860	02 white, 03 red, 07 dark blue, 37 graphite	1 piece
149×105,5 mm	4861	02 white, 03 red, 07 dark blue, 37 graphite	1 piece
149×148,5 mm	4862	02 white, 03 red, 07 dark blue, 37 graphite	1 piece
210×148,5 mm	4866	02 white, 03 red, 07 dark blue, 37 graphite	1 piece
210×297 mm	4867	02 white, 03 red, 07 dark blue, 37 graphite	1 piece

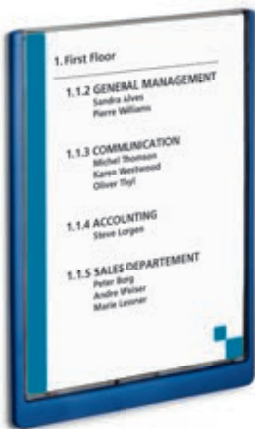

4867



4866



4862



4861



4860

## DOOR SIGN REFILL

- PC-printable inserts for use with INFO and CLICK SIGN
- Suitable for use with colour and black-and-white laser printers
- Free template software available from [www.duraprint.eu](http://www.duraprint.eu)

Description	Code	Colour	Packing
10 sheets (50 sign inserts) for # 4860	4850	02 white	10 sheets per bag
10 sheets (20 sign inserts) for # 4861	4851	02 white	10 sheets per bag
10 sheets (20 sign inserts) for # 4862	4852	02 white	10 sheets per bag
10 sheets (20 sign inserts) for # 4866	4855	02 white	10 sheets per bag
10 sheets (10 sign inserts) for # 4867	4856	02 white	10 sheets per bag



Printable with  
DURAPRINT®

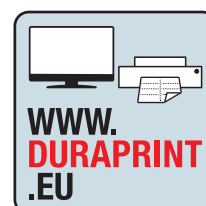

DURAPRINT®-Video







## Floor stands

Floor stands from DURABLE are robust and flexible; ideal for providing visitors or guests with information wherever it's needed. The extensive choice of designs and variations include brochure presenters and single display panels available in A3 or A4 as well as portrait or landscape formats.

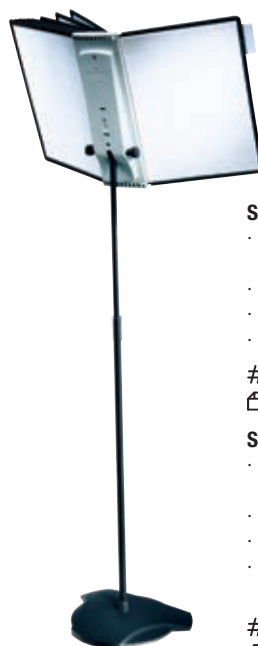

### SHERPA® FLOOR 10

- Floor stand with 10 SHERPA® display panels in A4 format.
- Height-adjustable telescopic rod (87–138 cm)
- Weighted cast-iron base for maximum stability.
- Reading angle adjustable from 5° to 90°.

# 5817      ▲ 00 assorted  
 ☞ 1 set

### SHERPA® INFOBASE TELESCOPE

- Floor stand with crystal-clear information panel made of acrylic.
- Height-adjustable (92–147 cm).
- With adjustable reading angle +/-14°.
- Ideal for trade fairs, exhibition areas, showrooms and applications in hotels and restaurants.

# 5589      ▲ 57 anthracite grey  
 ☞ 1 set



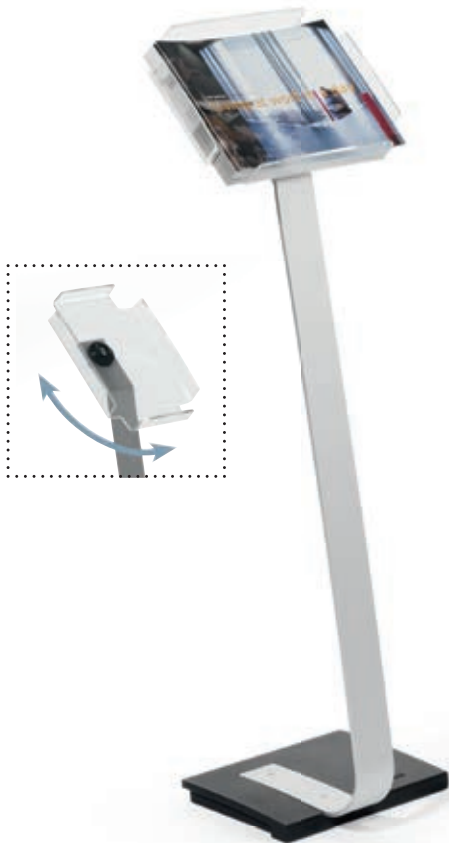

### DISPLAY STAND A4

- Aluminium floor stand with weighted, cast-iron base
- Crystal-clear acrylic literature display tray size 315 x 223 mm
- Filling capacity: 35 mm
- Can be rotated from portrait to landscape
- Ergonomic reading angle of 30°
- Easy assembly
- Height: 1.05 m

# 4863    23 silver  
 ☞ 1 piece

### SHERPA® STAND PRO 10

- Aluminium floor stand with weighted cast-iron base.
- With 10 SHERPA® display panels.
- The panel holder can be rotated by 90° for portrait or landscape use.

# 5910    01 black  
 ☞ 1 set



## DURAVIEW®

- Mobile information system for tables, walls or floors.
- For displaying information materials in A3 or A4 formats
- Quick exchange of information materials via the detachable DURAFRAME® MAGNETIC frame in silver
- Can be used in either portrait or landscape format
- Additional DURAFRAME® MAGNETIC frames in other colours can be ordered separately
- Assembly kit and instructions included



### DURAVIEW® STAND A3

- Floor stand with magnetic frame for A3 information material
- Can be used portrait or landscape
- Adjustable height

Format	Dim. Portrait	Dim. Landscape	Code	Packing
A4	235 × 770– 1300 × 300 mm	320 × 725– 1245 × 300 mm	4982	1 per pack
A3	375 × 820– 1360 × 375 mm	445 × 765– 1300 × 375 mm	4981	1 per pack

23 silver

## INFO SIGN STAND

- Aluminium stand with heavy cast-iron base
- Crystal-clear "INFO SIGN" acrylic panel for displaying materials in A4 or A3
- Can be used in either portrait or landscape format
- Height adjustable and the reading angle can be adjusted by 10°
- Templates available from free online software at [www.duraprint.eu](http://www.duraprint.eu)
- Assembly instructions included



### INFO SIGN STAND A4

- Matching PC-printable insert labels for A4 format (product # 4856) available separately
- Height A4 portrait: 1.18 m/1.11 m
- Height A4 landscape: 1.13 m/1.06 m

# 4812    23 silver    ☞ 1 piece

### INFO SIGN STAND A3

- Height A3 portrait: 1.25 m/1.18 m
- Height A3 landscape: 1.20 m/1.13 m

# 4813    23 silver    ☞ 1 piece

## CRYSTAL SIGN STAND

- Aluminium stand with heavy cast-iron base
- Crystal clear acrylic "CRYSTAL SIGN" panel for materials in A4 or A3
- incl. 2 semi-translucent, PC-printable sheets
- For use in either portrait or landscape format
- Height adjustable and rotation of reading angle by 10°
- Assembly instructions included



Can be fastened with only two screws.



### CRYSTAL SIGN STAND A4

- A4 translucent insert sheets available separately (product # 4835)
- Height A4 portrait: 1.18 m/1.11 m
- Height A4 landscape: 1.13 m/1.06 m

# 4818    23 silver  
 1 piece

### CRYSTAL SIGN STAND A4

- Transparencies in A3 format available separately (product # 4837)
- Height A3 portrait: 1.25 m/1.18 m
- Height A3 landscape: 1.20 m/1.13 m

# 4819    23 silver  
 1 piece





## PICTO

- Made of premium-quality brushed stainless steel
- Scratch-proof
- With adhesive pad for fastening to a variety of surfaces



Description	Code	Colour	Packing
Motif: "Push" Size: Ø 65 mm	4900	61 german neutral, 65 english neutral	1 piece
Motif: "Pull" Size: Ø 65 mm	4901	61 german neutral, 65 english neutral	1 piece
Motif: "Women's WC" Size: Ø 83 mm	4904	23 silver	1 piece
Motif: "Men's WC" Size: Ø 83 mm	4905	23 silver	1 piece
Motif: "Disabled WC" Size: Ø 83 mm	4906	23 silver	1 piece
Motif: "WC" Size: Ø 83 mm	4907-23	23 silver	1 piece
Motif: WiFi Size: Ø 83 mm	4785	23 silver	1 piece
Motif: "No Smoking" Size: Ø 83 mm	4911	23 silver	1 piece
Motif: "Women's / Men's" Size: Ø 83 mm	4920	23 silver	1 piece
Motif: "Please Sit Down" Size: Ø 83 mm	4921	23 silver	1 piece
Motif: Shower Size: Ø 83 mm	4938	23 silver	1 piece



## PICTO SQUARE

- Made of high-quality brushed stainless steel
- Large, square format can be easily read from a distance
- Scratch-proof, hardwearing print
- Versatile and easy to understand
- With adhesive pads for fastening to a great variety of surfaces



Description	Code	Colour	Packing
Motif: WiFi	4786	23 silver	1 piece
Motif: "Men's WC"	4954	23 silver	1 piece
Motif: "Women's WC"	4956	23 silver	1 piece
Motif: "WC"	4957	23 silver	1 piece
Motif: "Women's / Men's"	4958	23 silver	1 piece
Motif: "Disabled WC"	4959	23 silver	1 piece



### Women's WC symbol

- Motif: Women's WC Symbol
- Dimensions: 90 x 120 mm (W x H)

# 4950      ♁ 23 silver  
 ☞ 1 piece

### Men's WC symbol

- Motif: Men's WC Symbol
- Dimensions: 90 x 120 mm (W x H)

# 4951      ♁ 23 silver  
 ☞ 1 piece







# Warehouse labelling



80% of communication is visual, so effective signage and labelling of pallet spaces, walkways and storage areas can help facilitate production processes and improve efficiency.



### MAGNETIC DOCUMENT POUCH

- With two magnetic strips on the back
- Use on metal surfaces such as warehouse shelves and containers
- Hardwearing blue polypropylene back and transparent window for insertion of labels
- Suitable for scanners and copy-safe
- Inserts can be exchanged quickly
- Design and print professional labels using free online software, available at [www.durable.eu](http://www.durable.eu)

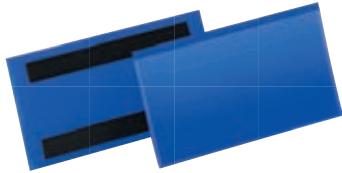

Description	Code	Colour	Packing
Internal dimensions: 100 x 38 mm (W x H) External dimensions: 113 x 53 mm (W x H)	1741	07 dark blue	50 per pack
Internal dimensions: 150 x 67 mm (W x H) External dimensions: 163 x 88 mm (W x H)	1742	07 dark blue	50 per pack
Internal dimensions: 210 x 74 mm (W x H) External dimensions: 223 x 81,5 x 2,3 mm (W x H x D)	1757	07 dark blue	50 per pack
Internal dimensions: 297 x 74 mm (W x H) External dimensions: 311 x 81,5 x 2,3 mm (W x H x D)	1758	07 dark blue	50 per pack

### MAGNETIC DOCUMENT POUCH

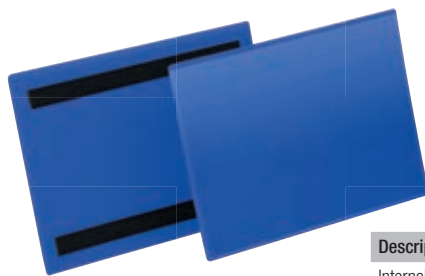

Description	Code	Colour	Packing
Internal dimensions: 210 x 148 mm (W x H) External dimensions: 223 x 163 mm (W x H)	1743	07 dark blue	50 per pack
Internal dimensions: 210 x 297 mm (W x H) External dimensions: 233 x 313 mm (W x H)	1744	07 dark blue	50 per pack
Internal dimensions: 297 x 210 mm (W x H) External dimensions: 311 x 225 mm (W x H)	1745	07 dark blue	50 per pack
Internal dimensions: 148 x 105 mm (W x H) External dimensions: 163 x 120 x 2,3 mm (W x H x D)	1756	07 dark blue	50 per pack

### MAGNETIC DOCUMENT SLEEVE

#### ADHESIVE DOCUMENT SLEEVE

- With two adhesive strips on the back
- Attach to surfaces such as pallets, cartons and containers
- Hardwearing blue polypropylene back and transparent window for insertion of labels
- Suitable for scanners and tear-resistant
- Inserts can be exchanged quickly
- Design and print professional labels using free online software, available at [www.durable.eu](http://www.durable.eu)



Description	Code	Colour	Packing
Internal dimensions: 100 x 38 mm (W x H) External dimensions: 113 x 53 x 1,7 mm (L x W x H)	1759	07 dark blue	50 per pack
Internal dimensions: 150 x 67 mm (W x H) External dimensions: 163 x 83 x 1,7 mm (W x H x D)	1762	07 dark blue	50 per pack
Internal dimensions: 210 x 74 mm (W x H) External dimensions: 223 x 81,5 x 1,7 mm (W x H x D)	1794	07 dark blue	50 per pack
Internal dimensions: 297 x 74 mm (W x H) External dimensions: 311 x 81,5 x 1,7 mm	1796	07 dark blue	50 per pack

### ADHESIVE DOCUMENT POUCH

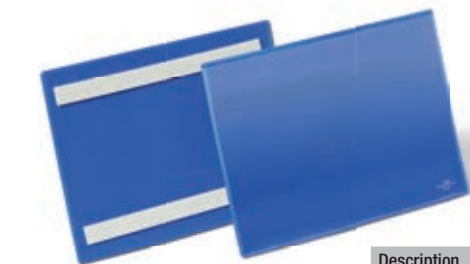

Description	Code	Colour	Packing
Internal dimensions: 148 x 105 mm (W x H) External dimensions: 163 x 120 x 1,7 mm (W x H x D)	1763	07 dark blue	50 per pack
Internal dimensions: 210 x 148 mm (W x H) External dimensions: 223 x 163 x 1,7 mm (W x H x D)	1795	07 dark blue	50 per pack
Internal dimensions: 210 x 297 mm (W x H) External dimensions: 233 x 313 x 1,7 mm (W x H x D)	1797	07 dark blue	50 per pack
Internal dimensions: 297 x 210 mm (W x H) External dimensions: 225 x 311 x 1,7 mm (W x H x D)	1798	07 dark blue	50 per pack

### ADHESIVE DOCUMENT SLEEVE



## NEODYM MAGNETIC DOCUMENT SLEEVE

- Strong adhesive attachment via two heat-sealed Neodym magnets
- Use on metal surfaces such as meshed containers, pipes and transport containers
- Hardwearing blue polypropylene back and transparent window for insertion of labels
- Suitable for scanners and tear-resistant
- Flap above the label window protects documents against dust and moisture
- Inserts can be exchanged quickly
- Design and print professional labels using free online software, available at [www.durable.eu](http://www.durable.eu)

Description	Code	Colour	Packing
Internal dimensions: 210 x 148 mm (W x H) External dimensions: 223 x 218 mm (W x H)	1746	07 dark blue	10 per pack
Internal dimensions: 210 x 297 mm (W x H) External dimensions: 223 x 368 mm (W x H)	1747	07 dark blue	10 per pack
Internal dimensions: 297 x 210 mm (W x H) External dimensions: 311 x 280 mm (W x H)	1748	07 dark blue	10 per pack

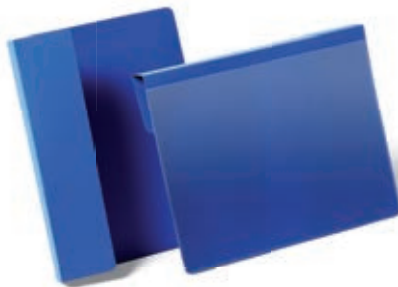

## PALLET HANGING POCKETS

- For identification of pallets and cartons
- Insert between stacked cartons or hang on individual pallets
- Folding header hangs from the edge of a pallet
- Re-use time and time again
- Made of hard-wearing blue material
- A transparent, anti-glare pocket allows for easy insertion of labels
- Suitable for use with scanners
- Tear resistant
- Design and print professional labels using free online software, available at [www.durable.eu](http://www.durable.eu)

Description	Code	Colour	Packing
Internal dimensions: 148 x 105 mm (W x H) External dimensions: 168 x 216 x 0,6 mm (W x H x D)	1721	07 dark blue	50 per pack
Internal dimensions: 210 x 148 mm (W x H) External dimensions: 230 x 259 x 0,6 mm (W x H x D)	1722	07 dark blue	50 per pack
Internal dimensions: 297 x 210 mm (W x H) External dimensions: 317 x 321 x 0,6 mm (W x H x D)	1723	07 dark blue	50 per pack



# 1742

Printable with  
DURAPRINT®

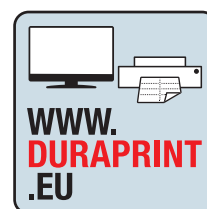

DURAPRINT®-Video







### DOCUMENT POCKET WITH FASTENING STRAPS

- With arrow-shaped straps for fastening
- Ideal for permanent use in warehouse and transportation boxes
- Extremely strong grip on moveable transport containers
- Hardwearing blue polypropylene back and transparent window for insertion of labels
- Suitable for scanners and tear-resistant
- Flap above the label window protects documents against dust and moisture
- Inserts can be exchanged quickly

Description	Code	Colour	Packing
Internal dimensions: 210 x 148 mm (W x H) External dimensions: 223 x 380 mm (W x H)	1749	07 dark blue	10 per pack
Internal dimensions: 210 x 297 mm (W x H) External dimensions: 223 x 530 mm (W x H)	1750	07 dark blue	50 per pack
Internal dimensions: 297 x 210 mm (W x H) External dimensions: 311 x 442 mm (W x H)	1751	07 dark blue	50 per pack

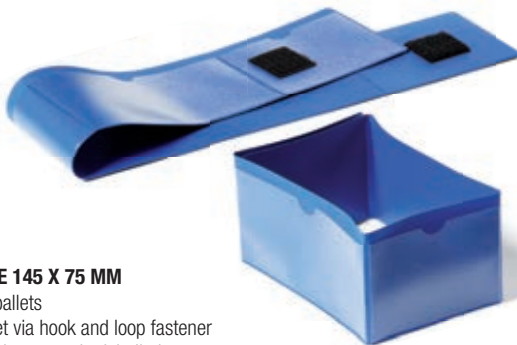

### PALLET FOOT SLEEVE 145 X 75 MM

- For identification of pallets
- Attaches to pallet feet via hook and loop fastener
- All four sides of the sleeve can be labelled
- Features anti-glare label window
- Thumb cut-out makes insertion and replacement of labels easy
- Made of hardwearing blue material
- Suitable for use with scanners
- Copy-safe
- Labelling templates available from [www.duraprint.eu](http://www.duraprint.eu)
- Internal dimensions: 140x65 / 90x65 mm (W x H)
- External dimensions: 596 x 75 x 0,8 mm (W x H x D)



Description	Code	Colour	Packing
Internal dimensions: 140 x 65/90 x 65 mm (W x H) External dimensions: 596 x 75 x 0,8 mm (W x H x D)	1724	07 dark blue	50 per pack



### DOCUMENT POCKET WITH WIRE HANGER FASTENING

- Pocket with galvanised, flexible wire for light and safe attachment
- Use on transport containers, meshed containers, wooden support frames and pallet cartons
- Hard-wearing blue polypropylene back and transparent window for insertion of labels
- Suitable for scanners and tear-resistant
- Flap above the label window protects documents against dust and moisture
- Inserts can be exchanged quickly
- Design and print professional labels using free online software, available at [www.durable.eu](http://www.durable.eu)

Description	Code	Colour	Packing
Internal dimensions: 210 x 148 mm (W x H) External dimensions of pocket: 223 x 218 mm (W x H) External dimensions with wire strap: 329 x 226 mm (W x H)	1752	07 dark blue	50 per pack
Internal dimensions: 210 x 297 mm (W x H) External dimensions of pocket: 223 x 368 mm (W x H) External dimensions with wire strap: 329 x 376 mm (W x H)	1753	07 dark blue	50 per pack
Internal dimensions: 297 x 210 mm External dimensions of pocket: 311 x 280 mm (W x H) External dimensions with wire strap: 329 x 288 mm (W x H)	1754	07 dark blue	50 per pack



## Name Badges and Signage

### REGISTERED SAFETY MARKINGS

- For the identification of dangerous areas, storage spaces, walkways etc.
- Slip resistance R9 according to DIN 51130
- Compliant with ISO 7010
- Self-adhesive floor safety markings for indoor use in warehouses, distribution centres, production plants and more
- Abrasion resistant and hard-wearing
- Dimensions: Ø 430 mm, thickness 0.4 mm.
- Product 1734: (W x H) 430 mm x 378 mm (Edge length 430 mm), thickness 0.4 mm



1728



1730



1732



1734



1729



1731



1733



1735

Description	Code	Colour	Packing
"Smoking prohibited" P002 according to ISO 7010	1728	03 red	1 piece
"Use ear protection" M003 according to ISO 7010	1729	06 blue	1 piece
"Entry prohibited" D-P006 according to DIN 4844-2	1730	03 red	1 piece
"Use walkway" M024 according to ISO 7010	1731	06 blue	1 piece
"Pedestrians prohibited" P004 according to ISO 7010	1732	03 red	1 piece
"Use foot protection" M006 according to ISO 7010	1733	06 blue	1 piece
"Caution! Forklifts" W014 according to ISO 7010	1734	04 yellow	1 piece
"Use safety vest" M015 according to ISO 7010	1735	06 blue	1 piece



### FLOOR MARKING SHAPE "FOOT"

- For the identification of dangerous areas, storage spaces, walkways etc
- Slip resistance R9
- Self-adhesive symbol for indoor use
- Abrasion resistant and hard-wearing
- Colour: RAL 1003 Signal yellow



Description	Code	Colour	Packing
Dimensions (W x L x H): 90 mm x 240 mm x 0.7 mm	1727	04 yellow	5 pair

➔ **WWW.  
DURABLE  
.EU**

### FLOOR MARKING SHAPES

- For the identification of dangerous areas, storage spaces, walkways etc.
- Slip resistance R9
- Self-adhesive symbol for indoor areas
- Abrasion resistant and hard-wearing
- Colour: Signal yellow RAL 1003

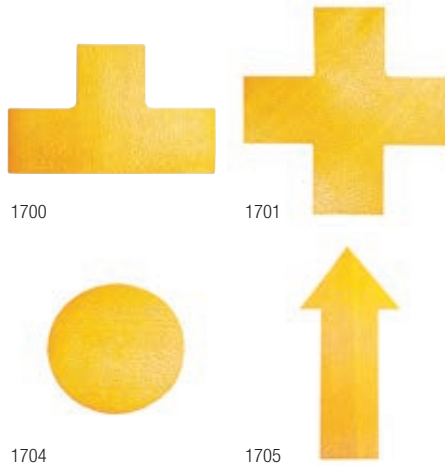

Description	Code	Colour	Packing
Shape "T", Format (W x H x L): 100 mm x 0.7 mm x 150 mm	1700	04 yellow	10 per pack
Shape "Cross", Format (W x H x L): 150 mm x 0.7mm x 150 mm	1701	04 yellow	10 per pack
Shape "L", Format (W x H x L): 100 mm x 0.7 mm x 100 mm	1702	04 yellow	10 per pack
Shape "Stripe", Format (W x H x L): 50 mm x 0.7 mm x 150 mm	1703	04 yellow	10 per pack
Shape "Point", Format: Ø 100 mm, thickness: 0.7 mm	1704	04 yellow	10 per pack
Shape "Arrow", Format (W x H x L): 100 mm x 0.7 mm x 200 mm	1705	04 yellow	10 per pack

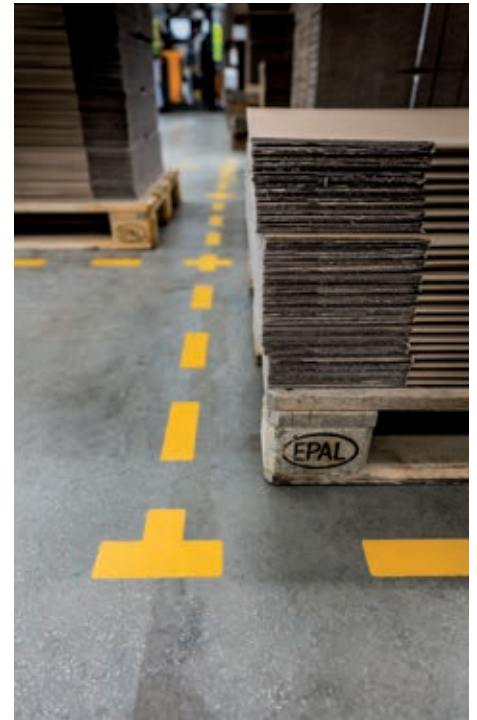

### DURALINE STRONG

- Self-adhesive, extra-strong marking tape for indoor use
- Slip resistance R10 according to DIN 51130
- For permanently marking walkways, aisles and non-pedestrian areas in storage and operations
- Abrasion resistant and hard-wearing due to high-quality material with a thickness of 1.2 mm
- Excellent adhesion due to chamfered edges
- Length: 30 m | Width: 50 mm
- Colours in RAL 1003 Signal yellow, 3001 Signal red, 6032 Signal green

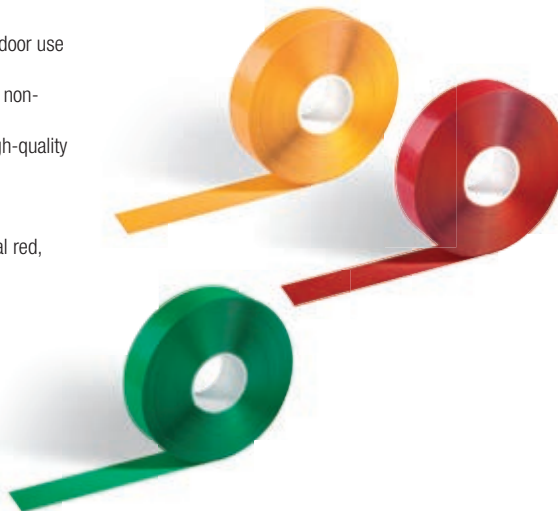

Description	Code	Colour	Packing
Dimensions (W x H x L): 50 mm x 1.2 mm x 30 m	1725	03 red, 04 yellow, 05 green	1 roll



### DURALINE STRONG 2 COLOUR

- Self-adhesive, two-colour marking tape for indoor use
- Slip resistance R9 according to DIN 51130
- For permanently marking walkways, aisles and non-pedestrian areas in storage and operations
- Thickness 0.7 mm | Length: 30 m | Width: 50 mm
- Colours similar RAL 1003/9004 Signal yellow/Signal black, 3001/9003 Signal red/ Signal white, 6032/9003 Signal green/ Signal white



Description	Code	Colour	Packing
Dimensions (W x H x L) 50 mm x 0.7 mm x 30 m	1726	130 yellow/black, 131 green/white, 132 red/white	1 roll









# SAFETY AND SECURITY



	Page
<b>Card Holders</b>	224–235
<b>DURACARD</b>	226–229
<b>Accessories</b>	236–239
<b>Key boxes</b>	240–243
<b>First aid products</b>	244
<b>Cash boxes</b>	245





Many companies and institutions including libraries, fitness clubs and organisations with security requirements need ID cards. Access cards need to be branded appropriately and protected.

## CARD HOLDERS

ID cards and security passes: individual and secure.

To meet these requirements, DURABLE offers a range of card printing machines so you can easily print just one branded card or multiple cards for use with lanyards and badgeholders.











# DURACARD



Ready-to-use card printer for quickly and easily printing ID and loyalty cards. The pack includes a YMCKO colour ribbon and 100 blank plastic cards. Print cards in colour photo quality or monochrome finishes.

Professionally design and print your own cards using our free online software DURAPRINT, available from [www.duraprint.eu](http://www.duraprint.eu).

### DURACARD ID 300

- Card printer for printing plastic cards sized 53.98 x 85.60 mm (ISO 7810, CR80)
- Printing: Colour: sublimation, monochrome: thermal transfer
- Photo-quality printing due to 260 x 300 dpi resolution
- 16 MB memory (RAM)
- Edge-to-edge colour printing with protective varnish
- USB 2.0 (USB 1.1 and 3.0 compatible)

# 8910    00 assorted, 65 english  
 1 piece



### MINIMUM SYSTEM REQUIREMENTS

MAC:  
 MAC OS X 10.6 OR HIGHER  
 INTEL PROCESSOR ONLY  
 512MB OF RAM  
 1024 X 768 PIXELS MONITOR RESOLUTION  
 1 USB PORT



PC:  
 WINDOWS™ XP SP3, VISTA, 7 AND 8 (32 & 64 BIT) OR HIGHER, 512MB OF RAM  
 1024 X 768 PIXELS MONITOR RESOLUTION  
 1 USB PORT

Perfect combined with  
**DURAPRINT®**

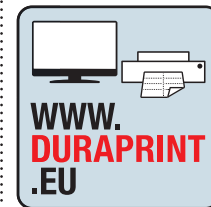

**DURAPRINT® video**



### DURACARD CONSUMABLES

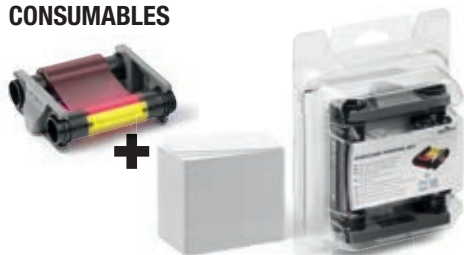

#### DURACARD Printing set (colour ribbon + cards)

- Set of one YMCKO full colour ribbon with plastic cards (0.76 mm) to print 100 cards in photo quality
- Transparent protective coating seals the cards
- Colour ribbon with RFID code for fast recognition of the ribbons by the DURACARD ID 300 card printer

# 8913    00 assorted  
 1 set

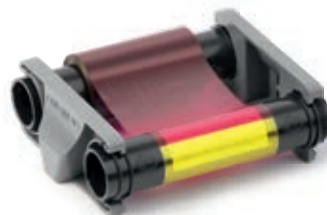

#### DURACARD COLOUR ribbon colour ribbon

- YMCKO full colour ribbon to print 100 plastic cards in photo quality
- Transparent protective coating seals the cards
- With RFID code for fast recognition of the ribbons by the DURACARD ID 300 card printer

# 8911    22 multi coloured  
 1 piece



#### DURACARD BLACK ribbon colour ribbon

- Black ribbon to print 500 plastic cards
- With RFID code for fast recognition of the ribbons by the DURACARD ID 300 card printer

# 8912    01 black  
 1 piece

#### DURACARD light cards (cards, blank)

- 100 thin plastic cards, 0.5 mm

# 8914    02 white  
 100 per pack

#### DURACARD standard cards (cards blank)

- 100 thick plastic cards, 0.76 mm

# 8915    02 white  
 100 per pack

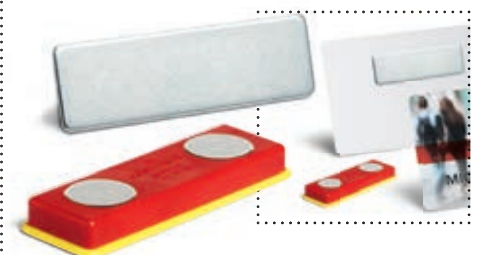

#### MAGNET SET

- 10 self-adhesive magnets for use with DURACARD cards
- Two magnets for strong and secure attachment

# 8917    00 assorted  
 10 per pack





**THE DURACARD CONCEPT**

You want to organise an event professionally? Prepare personal membership cards for your customers quickly? Print out student ID cards as plastic cards yourself? You have to wait up to two weeks for the delivery of printed plastic cards? You only need to print two to three individual cards daily, but the minimum order quantity required by your printing partner is 100 cards? Durable has the answer to your questions. Print out plastic cards quickly, easily and professionally – with the new DURACARD ID 300 card printer. Organise your plastic cards independently of advertising agencies and printers. You can reach your goal in three easy steps:

**1** Design card(s)



**2** Print card(s)



**3** Select card holder



A selection of suitable card holders

# 8187

# 8012

# 8005



For the protection of sensitive cards: the PUSHBOX card holder keeps up to three cards permanently secure and allows the removal of individual ID cards easily.

### CARD HOLDER PUSHBOX

- Reliable protection from damage
- Storage of up to three cards (TRIO)
- Variable removal of individual cards with slider

#### Applications

- Particularly useful where there are several levels of security such as in airports or public buildings



# 8920

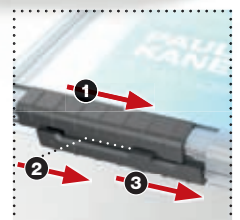

#### Card holder PUSHBOX

- Separate compartments to protect the cards
- Sliders for easy removal of individual cards
- Break-resistant attachment point
- Can be used in either portrait or landscape format
- Crystal clear plastic for easy readability
- Ideal for protecting magnetic and coded cards
- Internal dimensions: 54 x 87 mm

#### Card holder PUSHBOX with textile lanyard

- Also comes with
- Silky-soft textile lanyard
- Extra-wide snap hook made of metal
- Lanyard width: 15 mm, lanyard length: 440 mm



	Code	Colour	Packing
<b>Card holder PUSHBOX TRIO</b> Card holder for 3 Cards	8920	19 transparent	10 per pack
<b>CARD HOLDER PUSHBOX TRIO WITH TEXTILE LANYARD</b> Card holder for 3 Cards	8925	01 black	10 per pack
<b>Card holder PUSHBOX DUO</b> Card holder for 2 Cards	8921	19 transparent	10 per pack
<b>CARD HOLDER PUSHBOX DUO WITH TEXTILE LANYARD</b> Card holder for 2 Cards	8926	01 black	10 per pack
<b>Card holder PUSHBOX DUO</b> Card holder for 1 card	8922	19 transparent	10 per pack
<b>CARD HOLDER PUSHBOX MONO WITH TEXTILE LANYARD</b> Card holder for 1 Card	8927	01 black	10 per pack





The elegant security card holder made of crystal-clear acrylic protects cards in either portrait or landscape format.

## CARD HOLDER DE LUXE

- Elegant ID card holder made of crystal-clear acrylic
- For cards in portrait or landscape format
- With textile lanyard or badge reel

### Applications

- Classic design ideal for use in environments such as hotels, restaurants, banks and trade fairs.



# 8208

### CARD HOLDER DE LUXE

- Security pass holder with textile necklace
- Internal dimensions: 54 x 87 mm (H x B)

	Code	Colour	Packing
<b>CARD HOLDER DE LUXE</b> · For one ID card/security pass	8207	58 charcoal	10 per pack
<b>CARD HOLDER DE LUXE DUO</b> · For two ID cards/security passes	8208	58 charcoal	10 per pack

### CARD HOLDER DE LUXE PRO

- Card holder with chrome badge reel
- With metal clip on reverse
- Length: 80 cm
- Internal dimensions: 54 x 87 mm (H x B)

	Code	Colour	Packing
<b>CARD HOLDER DE LUXE PRO</b> · For one ID card/security pass	8307	58 charcoal	10 per pack
<b>CARD HOLDER DE LUXE PRO DUO</b> · For two ID cards/security passes	8308	58 charcoal	10 per pack



Perfect combined with  
**DURAPRINT®**

**DURAPRINT®** video

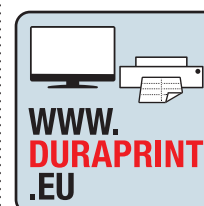



## HARD BOXES – CLOSED CARD HOLDERS

- The crystal-clear surface makes the cards easy to read and scan.
- The enclosed design provides protection for cards with magnetic strips and chips.
- Attractive curved design



# 8005/8698



# 8012

### HARD BOX / DUAL SECURITY BOX with badge reel

- Thumb slot on reverse for easy removal and exchange of the card
- Can be used in either portrait or landscape format
- Combined with a badge reel
- With metal clip on the reverse and snap button strap
- Length: 80 cm
- Internal dimensions: 54 x 87 mm (H x W)

	Code	Colour	Packing
ENCLOSED PASS HOLDER WITH BADGE REEL FOR 1 ID CARD/SECURITY PASS	8012	19 transparent	10 per pack
DUAL ENCLOSED CARD HOLDER WITH BADGE REEL FOR 2 ID CARDS/SECURITY PASSES	8224	19 transparent	10 per pack

### HARD BOX / DUAL SECURITY BOX with Clip

- With rotating clip fastener
- Thumb slot for easy removal and exchange of the card
- Can be used in either portrait or landscape format
- Can be combined with a chain, textile necklace or badge reel
- Internal dimensions: 54 x 87 mm (H x W)

ENCLOSED CARD HOLDER WITH CLIP FOR 1 ID CARD/SECURITY PASS	8005	19 transparent	25 per pack
RIGID BOX WITH CLIP FOR 1 ID CARD/SECURITY PASS	8698	19 transparent	10 per bag
SECURITY PASS HOLDER WITH CLIP FOR 2 ID CARDS	8013	19 transparent	10 per pack

### HARD BOX / DUAL SECURITY BOX

- With thumb slot for easy removal and exchange of the card
- Can be used in either portrait or landscape format
- Can be combined with a chain, textile necklace or badge reel
- Internal dimensions: 54 x 87 mm (H x W)

ENCLOSED CARD HOLDER FOR 1 ID CARD/SECURITY PASS	8905	19 transparent	10 per pack
DUAL SECURITY PASS HOLDER FOR 2 ID CARDS/SECURITY PASSES	8924	19 transparent	10 per pack

The crystal-clear surface makes the cards easy to read and scan. The closed design provides protection for magnetic strips and chip cards.

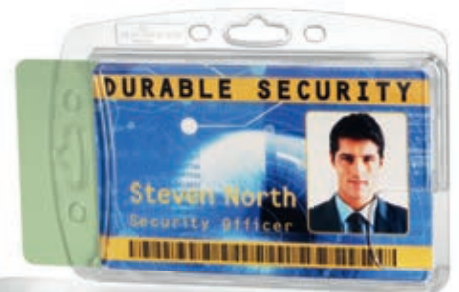

## ID CARD HOLDERS – OPEN CARD HOLDERS

- Open card holder suitable for one or two cards
- Can be used in either portrait or landscape format
- Can be combined with a chain, textile necklace or badge reel

# 8218



# 8219



### ID CARD HOLDER WITH CLIP

- Can be used in either portrait or landscape format
- With rotating clip fastener
- Internal dimensions: 54 x 87 mm (H x W)

ID CARD HOLDER WITH CLIP FOR 1 ID CARD/ SECURITY PASS	8118	01 black, 03 red, 06 blue, 19 transparent	25 per pack
ID CARD HOLDER FOR 1 ID CARD/SECURITY PASS, RETAIL PACK	8683	01 black, 19 transparent	1 per pack
DUAL SECURITY PASS HOLDER WITH CLIP FOR 2 ID CARDS/SECURITY PASSES	8218	01 black, 03 red, 06 blue, 19 transparent	25 per pack

### ID CARD HOLDER WITH BADGE REEL

- Can be used in either portrait or landscape format
- Badge reel with metal clip on the reverse and snap button strap
- Length: 80 cm
- Internal dimensions: 54 x 87 mm (H x W)

ID CARD HOLDER WITH BADGE REEL FOR 1 ID CARD/ SECURITY PASS	8011	19 transparent	10 per pack
DUAL SECURITY PASS HOLDER WITH BADGE REEL FOR 2 ID CARDS/SECURITY PASSES	8219	19 transparent	10 per pack

### OPEN CARD HOLDERS

- Can be used in either portrait or landscape format
- Can be combined with a chain, textile necklace or badge reel
- Internal dimensions: 54 x 87 mm (H x W)

ID CARD HOLDER FOR 1 ID CARD/SECURITY PASS	8918	01 black, 19 transparent	10 per pack
Security pass holder for 2 ID cards	8919	01 black, 19 transparent	10 per pack

Colourful and open for insertion of one or two cards, the open security pass holders are the perfect companion for all types of security passes.



## LICENCE HOLDERS – FILM CARD HOLDERS

- Extremely light-weight and flexible material offers ultimate stability and protection
- Simple design with thumb slot for the easy removal of cards
- Available in four different versions with badge reel or clip

The crystal-clear surface makes the cards easy to read and scan. The closed design provides protection for magnetic strips and chip cards.



### PASS HOLDER WITH BADGE REEL FOR 1 ID CARD/ SECURITY PASS

- Internal dimensions: 87 x 54 mm (H x W)
- With thumb slot
- Easy removal and exchange of the card
- Combined with a badge reel
- With metal clip on the reverse and snap button strap
- Length: 80 cm

# 8014    19 transparent  
 10 per pack

### PASS HOLDER WITH BADGE REEL FOR 1 ID CARD/ SECURITY PASS

- Internal dimensions: 54 x 87 mm (H x W)

# 8016    19 transparent  
 10 per pack



### PASS HOLDER WITH CLIP FOR 1 ID CARD/ SECURITY PASS

- Internal dimensions: 85 x 54 mm (H x W)
- Rotating metal clip
- Thumb slot on reverse enables easy removal of pass.

# 8112    19 transparent  
 25 per pack

### PASS HOLDER WITH CLIP FOR 1 ID CARD/ SECURITY PASS

- Internal dimensions: 54 x 87 mm (H x W)

# 8113    19 transparent  
 25 per pack

### CARD FIX CARD HOLDER

- Card holder for quick fastening of ID cards, safety passes, visitors' passes and business cards
- With internal rubber pad to keep the card safely in place
- For cards with max. 1 mm thickness



### CARD FIX WITH TEXTILE LANYARD

- With 20mm wide textile lanyard
- With safety closure which opens if the name badge gets trapped or caught
- Length: 44 cm

# 8187    01 black  
 10 per pack

### CARD FIX

- Combine with chain, textile lanyard or a badge reel

# 8188    01 black  
 50 per pack



### Arm Band Badge Holder

- ID card holder with arm strap
- Suitable for outdoor use
- Adjustable arm strap with hook and loop fastening
- Use as an alternative to lanyards that may get trapped or caught
- Made of robust plastic with a grip seal closure to protect the card from dirt and moisture
- Water resistant and withstands temperatures of up to -20°
- Holds one card up to 97mm x 61mm

# 8414    19 transparent  
 10 per pack



## RFID SECURE KARTENHALTER

- Prevents the unauthorised reading of personal data at the commercially used frequency of 13.56 MHz.
- Protects 1 or 2 cards
- Can be used portrait or landscape
- With rotating clip fastener
- Can be combined with a chain, textile lanyard or badge reel
- Internal dimensions: 54 x 87 mm

RFID  **SECURE**

Because personal data is precious, maximum security is needed. Our products offer reliable protection against unauthorised reading of data.

### Card holder RFID SECURE MONO

- ID card holder for 1 card

# 8901    23 silver

 10 per pack

### Card holders RFID SECURE DUO

- ID card holder for 2 cards

# 8902    23 silver

 10 per pack



### CREDIT CARD SLEEVE RFID SECURE

- Protective sleeve for 1 card
- Provides protection against unauthorised reading of personal data
- Provides protection at 13.56 MHz.
- With thumb slot for quick access
- Internal dimensions: 54 x 86 mm
- External dimensions: 61 x 90 mm



### CREDIT CARD SLEEVE RFID SECURE

- Opaque

# 8900    23 silver

 10 per bag



### CREDIT CARD SLEEVE RFID SECURE

- Transparent front, opaque back

# 8903    19 transparent

 3 per bag



### Credit cards wallet RFID SECURE

- Credit card wallet for storing up to 8 cards
- Provides protection against unauthorised reading of personal data
- Internal dimensions: 54 x 87 mm

# 2309    58 charcoal

 10 per pack

SUITABLE ACCESSORIES FOR CARD HOLDERS



ACCESSORIES TEXTILE LANYARDS

- Can be combined with all DURABLE products
- Choice of several fastening options
- Large choice of colours



# 8127

Comfort combined with proven technology makes textile lanyards ideal companions for all types of ID cards and name badges.

### Product advantages



Silky soft textile lanyard # 8127



Also available in combination with a badge reel



Extra wide snap hook

### Applications

- Suitable for all types of garments
- Ideal for: trade fairs, conventions, VIP or large-scale events
- Also available in combination with a badge reel
- Printable
- Equally suitable for small and large quantities



With one or two snap hooks, suitable for different applications

### TEXTILE LANYARDS

Can be combined with all DURABLE products  
Choice of several fastening options  
Large choice of colours

	Art.-Nr.	Farbe	Verpackung
<b>TEXTILE LANYARD SOFT COLOUR</b>			
· Textile lanyard with safety release · Silky soft textile finish · Extra wide metal snap hook · For use with all DURABLE card holders			
<b>Width: 15mm, Length: 440 mm Width (snap hook): 12 mm</b>	8127	01 black, 28 midnight blue, 32 dark green, 135 Ochre, 136 Coral	10 per pack
<b>TEXTILE LANYARD FLEX WITH BADGE REEL</b>			
· Textile lanyard with safety lock and badge reel · Lanyard length adjustable from 240 mm to 500 mm; width 8 mm · Silky soft textile finish · Suitable for use with all DURABLE card holders			
<b>Wide 9mm snap hook made of sturdy ABS Badge reel dimension: Length: 800 mm</b>	8309	01 black	10 per pack
<b>TEXTILE LANYARD WITH BADGE REEL AND SNAP HOOK</b>			
· 10 mm-wide textile lanyard · With safety lock which will open if the necklace gets trapped or caught · Combined with a badge reel and spring hook · May be used with all DURABLE name badges that have either a punched hole for a clip or a pin			
<b>Length of ribbon: 44 cm Length of badge reel: 80 cm</b>	8223	01 black	10 per pack
<b>TEXTILE LANYARD 10 WITH SAFETY RELEASE</b>			
· 10 mm-wide textile lanyard · Clip enables combination with all DURABLE name badges that either have a punched hole for a clip or a pin			
<b>Length: 44 cm</b>	8119	01 black, 03 red, 07 dark blue, 10 grey	10 per pack
<b>TEXTILE LANYARD 20 WITH SAFETY RELEASE</b>			
· 20 mm-wide textile lanyard · With safety lock · Clip enables combination with all DURABLE name badges that either have a punched hole for a clip or a pin			
<b>Length: 44 cm</b>	8137	01 black, 03 red, 04 yellow, 05 green, 07 dark blue	10 per pack
	8682	01 black, 03 red, 07 dark blue	1 per pack
<b>TEXTILE LANYARD DUO</b>			
· 20 mm-wide textile lanyard · With two snap hooks			
<b>Length: 100 cm</b>	8527	01 black, 07 dark blue	10 per pack

### Printed textile lanyards

- With safety lock and snap hook
- Printed individually, e.g. with company logo or name
- Perfect advertising media for trade fairs and other events
- Small production runs from 100 units
- Further information and quotes upon request



[www.durable-business.com](http://www.durable-business.com)





**BADGE REEL EXTRA STRONG**  
# 8329



**BADGE REEL CHROME QUADRO**  
# 8325/8328



**BADGE REEL CHROME**  
# 8228/8225



**BADGE REEL PLUS**  
# 8229



**JOJO STYLE**  
# 8324/8327



**BADGE REEL STYLE LED with key ring**  
# 8198

## ACCESSORIES BADGE REELS, CLIPS AND CHAINS

- Can be combined with all DURABLE badges with slot for a clip
- Choice of several fastening options
- Large choice of colours



# 8327

Comfort combined with proven technology makes badge reels, clips and inserts ideal companions for all types of ID cards and name badges.



**BADGE REEL WITH SNAP BUTTON**  
# 8152/8226



**BADGE REEL WITH KEY RING**  
# 8222



**BADGE REEL WITH SNAP HOOK**  
# 8221



**CLIP**  
# 8103



**CHAIN FOR NAME BADGES**  
# 8104

**JOJOS**

	Art.-Nr.	Farbe	Verpackung
<b>BADGE REEL EXTRA STRONG</b>			
<ul style="list-style-type: none"> <li>· Badge reel for heavy card holders or sets of keys</li> <li>· Magnetic lock supports up to 300g</li> <li>· With metal clip fastener</li> <li>· With small key ring and reinforced snap button strap</li> <li>· Please note: the integrated magnet can impair the readability of cards with magnetic strips</li> </ul>			
<b>Length: 60 cm</b>	8329	01 black	1 piece
<b>BADGE REEL CHROME QUADRO</b>			
<ul style="list-style-type: none"> <li>· Chrome metal square badge reel</li> <li>· With extra-strong metal clip fastening mechanism on reverse</li> <li>· May be combined with all DURABLE name badges or security pass holders that either have a punched hole for a clip or a pin</li> </ul>			
<b>Length: 80 cm</b> <b>With snap button strap</b>	8325	23 silver	10 per pack
<b>Length: 80 cm</b> <b>With snap hook</b>	8328	23 silver	1 piece
<b>BADGE REEL CHROME</b>			
<ul style="list-style-type: none"> <li>· Chrome badge reel</li> <li>· With extra-strong metal clip fastening mechanism on reverse</li> <li>· With press fastener</li> </ul>			
<b>Size Ø: 40 mm</b>	8228	23 silver	1 piece
<b>Length: 80 cm</b>	8225	23 silver	10 per pack
<b>BADGE REEL WITH SNAP BUTTON</b>			
<ul style="list-style-type: none"> <li>· With metal clip fastening mechanism on reverse</li> <li>· With snap button strap</li> </ul>			
<b>Length: 80 cm</b>	8152	58 charcoal	10 per pack
	8226	58 charcoal	1 piece
<b>BADGE REEL WITH KEY RING</b>			
<ul style="list-style-type: none"> <li>· With plastic crocodile clip on reverse</li> <li>· With key ring</li> </ul>			
<b>Ring diameter: 25 mm</b> <b>Length: 80 cm</b>	8222	58 charcoal	10 per pack
<b>BADGE REEL WITH SNAP HOOK</b>			
<ul style="list-style-type: none"> <li>· With plastic crocodile clip on reverse</li> <li>· With spring hook</li> </ul>			
<b>Length: 80 cm</b>	8221	58 charcoal	10 per pack

	Art.-Nr.	Farbe	Verpackung
<b>BADGE REEL PLUS</b>			
<ul style="list-style-type: none"> <li>· With adjustable textile lanyard (up to 90 cm)</li> <li>· With safety lock</li> <li>· Opens if trapped or caught</li> <li>· With press fastener</li> </ul>			
<b>Length: 60 cm</b>	8229	01 black	10 per pack
<b>JOJO STYLE</b>			
<ul style="list-style-type: none"> <li>· Oval badge reel in stylish design</li> <li>· With metal clip fastener</li> <li>· May be combined with all DURABLE name badges or security pass holders that either have a punched hole for a clip or a pin</li> </ul>			
<b>Length: 80 cm</b> <b>With snap button strap</b>	8324	01 black, 02 white, 07 dark blue, 10 grey	10 per pack
<b>Length: 80 cm</b> <b>With spring hook</b>	8327	01 black, 03 red, 04 yellow, 05 green, 07 dark blue, 10 grey, 12 light purple	1 piece
<b>BADGE REEL STYLE LED with key ring</b>			
<ul style="list-style-type: none"> <li>· Oval badge reel</li> <li>· With metal clip</li> <li>· With key ring</li> <li>· Bright LED light highlights key holes in the dark</li> </ul>			
<b>Length: 80 cm</b>	8198	01 black	1 piece
<b>OTHER ACCESSORIES</b>			
<b>CLIP</b>			
<ul style="list-style-type: none"> <li>· With rotating clip fastener</li> <li>· For combination with all DURABLE name badges and security pass holders that have a clip or a pin</li> </ul>			
/	8103	26 nickel plated	25 per pack
<b>CHAIN FOR NAME BADGES</b>			
<ul style="list-style-type: none"> <li>· With press down fastener</li> <li>· Combine with virtually all DURABLE name badges</li> </ul>			
<b>Length: 85 cm</b>	8104	23 silver	10 per bag



# Key boxes

Keep keys secure and close to hand with the professional key management range. DURABLE offers an innovative range of convenient solutions for efficient and secure key storage for numerous areas of application.

## KEY CLIP

- Key Clip with permanently visible label, the key is positioned flat behind it
- Easy opening of the labelling area without taking off the key ring
- To fit all KEY BOX models and the KEY BOARD key panel
- Free templates for inserts available for download from [www.durable.eu](http://www.durable.eu)

# 1957

00 assorted, 01 black, 03 red, 04 yellow, 07 dark blue

6 per bag



The labelling area can be opened easily

Keys lie flat

Permanently visible labels



## KEY BOX

- Designer key boxes made of aluminium with cylinder lock or turn lock options
- Various key storage capacities available
- Safe attachment and quick access to key holders through special key rails
- 6 KEY CLIP key holders and assembly kit included
- Clear list of contents through PC-printable index sheet
- Free templates for KEY CLIP labels and index sheet are available for download from [www.durable.eu](http://www.durable.eu)



### KEY BOX 12

- Key box with turn lock
- For 12 KEY CLIP holders
- 6 KEY CLIPS in assorted colours included
- Dimensions: 302 x 160 x 118 mm (W x H x D)

# 1960    23 silver  
 1 piece



PRODUKT  
DES JAHRES  
WETTBEWERB DES  
FACHVERBANDS DES  
KUNSTSTOFF-  
KUNDEHANDLES  
FV



incl. 6 KEY HOLDERS  
KEY CLIP



### KEY BOX 18

- Key box with cylinder lock
- For 18 KEY CLIP holders
- 6 KEYCLIPS in assorted colours included
- Dimensions: 302 x 280 x 118 mm (W x H x D)

# 1951    23 silver  
 1 piece



### KEY BOX 36

- Key box with cylinder lock
- For 36 KEY CLIP holders
- The front panel is equipped with key rails on one side
- 6 KEY CLIPS in assorted colours included
- Dimensions: 302 x 280 x 118 mm (W x H x D)

# 1952    23 silver  
 1 piece



### KEY BOX 54

- Key box with cylinder lock
- For 54 KEY CLIP holders
- The front panel is equipped with key rails on both sides
- 6 KEY CLIPS in assorted colours included
- Dimensions: 302 x 280 x 118 mm (W x H x D)

# 1953    23 silver  
 1 piece



### KEY BOX 48

- Key box with cylinder lock
- For 48 KEY CLIP holders
- The front panel is equipped with key rails on one side
- 6 KEY CLIPS in assorted colours included
- Dimensions: 302 x 400 x 118 mm (W x H x D)

# 1954    23 silver  
 1 piece

### KEY BOX 72

- Key box with cylinder lock
- For 72 KEY CLIP holders
- The front panel is equipped with key rails on both sides
- 6 KEY CLIPS in assorted colours included
- Dimensions: 302 x 400 x 118 mm (W x H x D)

# 1955    23 silver  
 1 piece



## KEY BOX CODE

- Designer key boxes made of aluminium with combination lock
- Various key storage capacities available
- Safe attachment and quick access to key holders through special key rails
- 6 KEY CLIP key holders with permanently visible labelling window and assembly kit included in the delivery
- Clear list of contents through PC-printable index sheet
- Free templates for KEY CLIP inserts and index sheet for download under [www.durable.eu](http://www.durable.eu)



incl. 6 KEY HOLDERS  
KEY CLIP



### KEY BOX CODE 18

- Key box with combination lock
- For 18 KEY CLIP holders
- The combination code can be individually set from a choice of up to 1000 combinations
- 6 sample KEY CLIPS in assorted colours included

# 1969    🔑 23 silver  
📦 1 piece



### KEY BOX CODE 36

- Key box with combination lock
- For 36 KEY CLIP holders
- The combination code can be individually set from a choice of up to 1000 combinations
- The front panel is equipped with key rails on one side
- 6 sample KEY CLIPS in assorted colours included
- Dimensions: 302 x 280 x 118 mm (W x H x D)

# 1966    🔑 23 silver  
📦 1 piece



### KEY BOX CODE 48

- Key box with combination lock
- For 48 KEY CLIP holders
- The combination code can be individually set from a choice of up to 1000 combinations
- The front panel is equipped with key rails on one side
- 6 sample KEY CLIPS in assorted colours included

# 1976    🔑 23 silver  
📦 1 piece



### KEY BOX CODE 54

- Key box with combination lock
- For 54 KEY CLIP holders
- The combination code can be individually set from a choice of up to 1000 combinations
- The front panel is equipped with key rails on both sides
- 6 sample KEY CLIPS in assorted colours included

# 1977    🔑 23 silver  
📦 1 piece



### KEY BOX CODE 72

- Key box with combination lock
- For 72 KEY CLIP holders
- The combination code can be individually set from a choice of up to 1000 combinations
- The front panel is equipped with key rails on two sides
- 6 sample KEY CLIPS in assorted colours included
- Dimensions: 302 x 400 x 118 mm (W x H x D)

# 1967    🔑 23 silver  
📦 1 piece

## KEY BOX PLUS

- Designer key boxes made of aluminium for quick return of keys or other materials
- With opening in the lid and combination lock
- Easy removal of returned keys thanks to swivel-mounted collection tray inside
- Firm attachment and quick access to key holders through special key rails
- 6 KEY CLIP key holders and assembly kit included
- Clear list of contents through PC-printable index sheet
- Free templates for KEY CLIP inserts and index sheet available for download from [www.durable.eu](http://www.durable.eu)



**incl. 6 KEY HOLDERS  
KEY CLIP**

### KEY BOX PLUS

- Key box with combination lock
- For 54 KEY CLIP holders
- Quick return of keys through chute in the lid
- Swivel tray inside for easy removal of returned keys
- Code can be set individually, up to 1,000 combinations possible
- The front panel is equipped with key rails on both sides
- 6 sample KEY CLIPS in assorted colours included
- Dimensions: 302 x 400 x 118 mm (W x H x D)

# 1968    🔥 23 silver  
📦 1 piece



### KEY BOARD 24

- Key board for mounting on the wall
- With 4 key rails for 24 KEY CLIP holders
- Complete with mounting set and 6 sample KEY CLIPS in assorted colours
- Dimensions: 215 x 362 x 32 mm (W x H x D)

# 1956    🔥 10 grey  
📦 1 piece



### KEY RAIL EXTENSION SET

- 2 key rails, each for 6 KEY CLIPS
- For extension of the key box models KEY BOX and KEY BOX CODE

# 1958    🔥 10 grey  
📦 2 per bag

**➔ WWW.  
DURABLE  
.EU**



## FIRST AID BOX

- Aluminium first-aid boxes for quick access to first-aid care
- Available in Medium or Large storage capacities
- Supplied filled or empty
- Depending on size, suitable for first-aid material fillings according to DIN 13157 (for administrative and commercial companies with up to 50 employees, manufacturing and processing plants with up to 20 employees or building sites with up to 10 employees), or DIN 13164 (for private use)
- Incl. self-adhesive green-and-white first aid label, cylinder lock with two keys and assembly kit



### FIRST AID KIT M

- 36-part first aid kit according to DIN 13164
- To fit First Aid BOX M (product # 1970)
- Refill for First Aid SET M (product # 1971)

# 1972    00 assorted  
 1 pack

### FIRST AID KIT L

- First Aid kit
- With 72 parts according to DIN 13157
- To fit First Aid BOX L (product # 1973) or as refill for First Aid SET L (product # 1974)

# 1975    00 assorted  
 1 pack



### FIRST AID BOX M

- First Aid box with cylinder lock
- With two fold-out inside compartments
- Supplied empty
- Can be equipped with dressing set FIRST AID KIT M (product # 1972) according to DIN 13164
- Dimensions: 302 x 280 x 118 mm (W x H x D)

# 1970    23 silver  
 1 piece



### FIRST AID SET M

- First Aid box with cylinder lock
- With two fold-out inside compartments
- Supplied with First Aid kit according to DIN 13164
- Dimensions: 302 x 280 x 118 mm (W x H x D)

# 1971    23 silver  
 1 set

# First aid products

The first aid range from DURABLE is safe, stylish and secure. Available in two sizes, the premium aluminium cases provide practical storage of first aid materials for use in the home, office or school environments.



### FIRST AID BOX L

- First Aid box with cylinder lock
- With three compartments
- Supplied empty
- Can be equipped with First Aid KIT L according to DIN 13157
- Dimensions: 302 x 400 x 118 mm (W x H x D)

# 1973    23 silver  
 1 piece



### FIRST AID SET L

- First Aid box with cylinder lock
- With three compartments
- Supplied with First Aid kit according to DIN 13157
- Dimensions: 302 x 400 x 118 mm (W x H x D)

# 1974    23 silver  
 1 set

## EUROBOXX

- Silver-grey cash boxes made of sturdy, powder-coated steel
- With retractable, ergonomically designed handle
- Sturdy compartments for coins and bank notes
- Optimal security through tightly closed lid, concealed hinges and double deadbolt lock
- Safe and easy replacement of key thanks to individual key number



### EUROBOXX® S

- Metal cash box
- With removable coin sorting tray for all cent and euro coin denominations, incl. 2 combination compartments for 1 and 2 euro coins, and 1 and 2 cent coins respectively, a banknote compartment for interim storage and a tray with 3 banknote compartments
- Coin capacity: 102.05 €
- Weight: approx. 1.4 kg
- Dimensions: 283 x 100 x 225 mm (W x H x D)

# 1778    🔥 57 anthracite grey  
 📦 1 piece

### EUROBOXX®

- Metal cash box
- Incl. removable coin sorting tray with 8 compartments for all cent and euro coin denominations, a banknote compartment for interim storage and a tray with 4 banknote compartments
- Arched base for safe Stackable of several cash boxes
- Coin capacity: 233.90 €
- Weight: approx. 4 kg
- Dimensions: 352 x 120 x 276 mm (W x H x D)

# 1782    🔥 57 anthracite grey  
 📦 1 piece



### EUROBOARD® L

- Coin sorting tray
- With 8 Stackable compartments for all cent and euro coin denominations, complete with banknote compartment for interim storage
- Coin capacity: 233.90 €
- Dimensions: 324 x 34 x 190 mm (W x H x D)

# 1780    🔥 58 charcoal  
 📦 1 piece

### EUROBOARD® XL

- Metal tray
- With 8 banknote compartments and a coin sorting tray subdivided into 8 Stackable compartments for all cent and euro coin denominations. Complete with banknote compartment for interim storage
- Coin capacity: 233.90 €
- Dimensions: 328 x 59 x 286 mm (W x H x D)

# 1781    🔥 57 anthracite grey  
 📦 1 piece

# Cash boxes

It's Safe: Combine premium materials, professional design and various models. DURABLE cash boxes are the ideal solution for the secure storage of coins, bank notes and important documents.



For all Swiss franc and centime coins.



### Cash box S for CHF

- Metal cash box
- Combined with removable coin sorting tray
- With Stackable compartments for all cent and franc coins
- Incl. banknote compartment for interim storage and a tray with 3 compartments for banknotes
- Weight: approx. 1.4 kg
- Dimensions: 283 x 100 x 225 mm (W x H x D)

# 1760    🔥 57 anthracite grey  
 📦 1 piece



### Cash box M for CHF

- Metal cash box
- Combined with removable coin sorting tray
- With Stackable compartments for all cent and franc coins
- Incl. banknote compartment for interim storage and a tray with 4 compartments for banknotes
- Weight: approx. 4 kg
- Dimensions: 352 x 120 x 276 mm (W x H x D)

# 1761    🔥 57 anthracite grey  
 📦 1 piece







# WASTE MANAGEMENT

	Page
Waste bins	248–259
DURABIN	249–253
Metal Waste bins	254–255
Waste bin with ashtray	256–257
Waste bins with fire extinguishing lid	258
Plastic waste paper bins	259
Buckets/Shopping Basket	260





## Waste bins



DURABLE bins offer a range of options for the management of waste, as well as transport and storage of raw materials. Manufactured exclusively from premium long-lasting plastics and sturdy sheet steel, DURABLE bins are available in a variety of colours, sizes, designs and finishes, providing ideal storage solutions for a great variety of applications.

## DURABIN

- Plastic containers for the collection and sorting of waste and recyclables
- Round or rectangular container options
- A variety of colours available
- Coloured lids facilitate the easy identification of different waste categories



**Food-safe according to EU Regulation no. 1935/2004/EC**



### DURABIN LID ROUND 40

- Lid for DURABIN ROUND 40 including grips for easy removal
- Food-safe in all colours (according to EU Regulation no. 1935/2004/EC), except for the colour black

# 180052021    ♪ black    📦 1 piece  
# 180052005    ♪ grey    📦 1 piece

### DURABIN ROUND 40

- Round container for waste and recyclable material.
- Capacity: 40 litres
- With carry handles for easy transportation
- Food-safe in all colours (according to EU Regulation no. 1935/2004/EC), except for the colour black
- Dimensions: Ø 425 mm, height 520 mm

# 1800519221    ♪ black    📦 1 piece  
# 1800519050    ♪ grey    📦 1 piece



### DURABIN SQUARE 40

- Rectangular shape
- Capacity: 40 litres
- Dimensions: 320 x 590 x 360 mm (W x H x D)

# 1800798010    ♪ white    📦 1 piece  
# 1800798050    ♪ grey    📦 1 piece



### DURABIN FLIP 40

- Container with cap for waste and recyclable material.
- Flip lid.
- Capacity: 40 litres.
- Dimensions: 320 x 747 x 366 (W x H x D)

# 1809798010    ♪ white    📦 1 set  
# 1809798050    ♪ grey    📦 1 set



### DURABIN SQUARE TROLLEY DUO 40

- White painted metal trolley with four castor wheels.
- Offering tidy storage and transport for two DURABIN SQUARE 40 containers.
- Dimensions: 270 x 185 x 665 mm (W x H x D)

# 1801622010    ♪ white    📦 1 piece



### DURABIN LID SQUARE 40

- Lid for DURABIN SQUARE 40
- Dimensions: 330 x 40 x 360 mm (W x H x D)

# 1801621050    ♪ grey    📦 1 piece  
# 1801621030    ♪ yellow    📦 1 piece  
# 1801621040    ♪ blue    📦 1 piece  
# 1801621020    ♪ green    📦 1 piece  
# 1801621080    ♪ red    📦 1 piece



### DURABIN FLIP LID SQUARE 40

- Flip lid for DURABIN SQUARE 40
- Dimensions: 330 x 170 x 330 mm (W x H x D)

# 1801574012    ♪ green    📦 1 piece  
# 1801574018    ♪ red    📦 1 piece  
# 1801574051    ♪ grey    📦 1 piece  
# 1801574011    ♪ white    📦 1 piece  
# 1801574013    ♪ yellow    📦 1 piece  
# 1801574014    ♪ blue    📦 1 piece





## DURABIN 60

- Rectangular shape
- Capacity: 60 litres
- With robust carry handles for easy transportation
- Recess bottom facilitates safe emptying of bin
- With clamp slots for waste bags
- Food-safe in all colours (according to EU Regulation no. 1935/2004/EC), except for the colour black
- Dimensions: 590 x 600 x 282 mm (W x H x D)

# 1800496050	🔴 grey	📦 1 piece
# 1800496221	⬛ black	📦 1 piece
# 1800496040	🔵 blue	📦 1 piece
# 1800496010	⬜ white	📦 1 piece
# 1800496020	🟢 green	📦 1 piece



## DURABIN LID 60

- Lid for DURABIN 60 including recessed grip for easy removal
- Food-safe in all colours (according to EU Regulation no. 1935/2004/EC), except for the colour black
- Dimensions: 501 x 58 x 272 mm (W x H x D)

# 1800497030	🟡 yellow	📦 1 piece
# 1800497221	⬛ black	📦 1 piece
# 1800497010	⬜ white	📦 1 piece
# 1800497040	🔵 blue	📦 1 piece
# 1800497020	🟢 green	📦 1 piece
# 1800497050	🔴 grey	📦 1 piece
# 1800497210	🟤 brown	📦 1 piece





#### DURABIN FLIP-TOP LID 60

- Hinged lid for DURABIN 60
- Clip connections grip into the upper edge of the container
- Easy handling through fixable aperture angle of the lid
- Food-safe (according to EU Regulation no. 1935/2004/EC).
- Dimensions: 510 x 285 x 73 mm (W x H x D)

# 1800500040	▲ blue	📦 1 piece
# 1800500050	▲ grey	📦 1 piece
# 1800500020	▲ green	📦 1 piece
# 1800500030	▲ yellow	📦 1 piece



#### DURABIN HINGED LID WITH HOLES 60

- Hinged lid for DURABIN 60
- With two circular cut-out's for cans and bottles
- Clip connections grip into the upper edge of the container
- Easy handling through fixable aperture angle of the cap
- Food-safe (according to EU Regulation no. 1935/2004/EC)
- Dimensions: 510 x 285 x 73 mm (W x H x D)

# 1800501020	▲ green	📦 1 piece
--------------	---------	-----------



#### DURABIN HINGED LID WITH SLOT 60

- Hinged lid for DURABIN 60
- With slot for paper and cardboard
- Clip connections grip into the upper edge of the container
- Easy handling through fixable aperture angle of the lid
- Food-safe (according to EU Regulation no. 1935/2004/EC)
- Dimensions: 510 x 285 x 73 mm (W x H x D)

# 1800502040	▲ blue	📦 1 piece
--------------	--------	-----------



#### DURABIN TROLLEY 60

- White painted metal trolley with four castor wheels
- For tidy storage and transport of one DURABIN 60
- Dimensions: 260 x 180 x 470 mm (W x H x D)

# 1801666010	▲ white	📦 1 piece
--------------	---------	-----------



#### DURABIN TROLLEY DUO 60

- White painted metal trolley with four castor wheels
- For the tidy storage and transport of two DURABIN 60
- Dimensions: 480 x 180 x 540 mm (W x H x D)

# 1801667010	▲ white	📦 1 piece
--------------	---------	-----------



➔ **WWW.  
DURABLE  
.EU**



## DURABIN 90

- Square
- Capacity 90 litres
- With carry handles for easier transport
- Food grade in all colours (in accordance to EU Directive 1935/2004/EU), with the exception of black
- Dimensions: 520 x 610 x 490 mm (W x H x D)

# 1800474020	▲ green	☞ 1 piece
# 1800474010	▲ white	☞ 1 piece
# 1800474050	▲ grey	☞ 1 piece
# 1800474221	▲ black	☞ 1 piece
# 1800474040	▲ blue	☞ 1 piece



## DURABIN LID 90

- Cover for DURABIN 90 with handles for easy removal
- Food grade in all colours (in accordance to EU Directive 1935/2004/EU), with the exception of black
- Dimensions: 507 x 470 x 60 mm (W x H x D)

# 1800475040	▲ blue	☞ 1 piece
# 1800475050	▲ grey	☞ 1 piece
# 1800475221	▲ black	☞ 1 piece
# 1800475210	▲ brown	☞ 1 piece
# 1800475030	▲ yellow	☞ 1 piece
# 1800475020	▲ green	☞ 1 piece
# 1800475010	▲ white	☞ 1 piece



## DURABIN TROLLEY 90

- White painted metal trolley with four castor wheels
- For the tidy storage and transport of a DURABIN 90 container
- Dimensions: 395 x 385 x 180 mm (W x H x D)

# 1801668010 ▲ white ☞ 1 piece



## WASTE SORTING PICTOGRAMS

- Circular pictogram stickers for quick identification of waste categories
- The stickers can be attached to all types of waste containers and lids
- Label dimensions: ø 9.5 cm
- Format of the entire sheet: A3

# 1422 ▲ 19 transparent ☞ 1 bag



## DURABIN TROLLEY DUO 90

- White painted metal trolley with four castor wheels
- For the tidy storage and transport of two DURABIN 90 containers
- Dimensions: 400 x 180 x 870 mm (W x H x D)

# 1801668010 ▲ white ☞ 1 piece





## METAL WASTE BINS

- Waste bins made of sheet steel or stainless steel
- Ideal for use in offices, hotels, showrooms and much more
- In rectangular or classic round formats
- Some models feature decorative finishes



### WASTE BASKET METAL ROUND 15 D

- Round waste bin
- With decorative finish
- Made of scratch-proof, epoxy resin-coated steel
- Capacity: 15 litres
- Dimensions: 315 x 260 mm (H x Ø)

# 3304    🔥 01 black  
 📦 1 piece



### WASTE BASKET METAL ROUND 15

- Round waste bin
- Made of scratch-proof, epoxy resin-coated steel
- Capacity: 15 litres
- Dimensions: 315 x 260 mm (H x Ø)

# 3301    🔥 01 black, 10 grey, 23 silver, 58 charcoal  
 📦 1 piece



### WASTE BASKET STAINLESS STEEL ROUND 15

- Round waste bin
- Premium-quality brushed stainless steel
- Environmentally friendly: made from up to 70% recycled material and can be recycled
- Capacity: 15 litres
- Dimensions: 315 x 260 mm (H x Ø)

# 3372    🔥 23 silver  
 📦 1 piece



### WASTE BASKET METAL ROUND 15/P 30 MM

- Round waste bin
- With 30 mm wide decorative finish
- Made of scratch-proof, epoxy resin-coated steel
- Capacity: 15 litres
- Dimensions: 315 x 260 mm (H x Ø)

# 3300    🔥 01 black, 10 grey, 23 silver, 58 charcoal  
 📦 1 piece



### WASTE BASKET METAL ROUND 15/P 165

- Round waste bin.
- With 165 mm wide decorative finish
- Made of scratch-proof, epoxy resin-coated steel.
- Capacity: 15 litres
- Dimensions: 315 x 260 mm (H x Ø)

# 3310    🔥 01 black, 10 grey, 23 silver, 58 charcoal  
 📦 1 piece



### WASTE BASKET STAINLESS STEEL ROUND 15/P 165

- Round waste bin
- Premium-quality brushed stainless steel
- With 165 mm wide decorative finish
- Capacity: 15 litres
- Dimensions: 315 x 260 mm (H x Ø)

# 3381    🔥 23 silver  
 📦 1 piece



### WASTE BASKET METAL ROUND 30

- Round waste bin.
- Made of scratch-proof, epoxy resin-coated steel
- Capacity: 30 litres
- Dimensions: 450 x 315 mm (H x Ø)

# 3303    🔥 01 black, 10 grey  
 📦 1 piece



#### WASTE BASKET METAL SQUARE 18.5

- Square metal waste bin with rounded corners
- With scratch-proof epoxy resin coating
- Capacity: 18.5 litres
- Dimensions: 240 x 320 x 240 mm (W x H x D)

# 3315    🔥 01 black  
 📦 1 piece



#### WASTE BASKET METAL SQUARE 18.5/P 30

- Square steel waste bin with rounded corners
- With 30 mm wide, decorative finish
- With scratch-proof epoxy resin coating
- Capacity: 18.5 litres
- Dimensions: 240 x 320 x 240 mm (W x H x D)

# 3320    🔥 01 black, 23 silver  
 📦 1 piece



#### WASTE BASKET METAL SQUARE 18.5/P 165

- Square steel waste bin with rounded corners
- With 165 mm wide decorative finish
- With scratch-proof epoxy resin coating
- Capacity: 18.5 litres
- Dimensions: 240 x 320 x 240 mm (W x H x D)

# 3321    🔥 01 black, 23 silver  
 📦 1 piece



#### WASTE BASKET HALFROUND 20/P 30

- Semi-circular waste bin made of steel
- With 30 mm decorative finish and wall-mounting bracket
- With scratch-proof epoxy resin coating
- Capacity: 20 litres
- Dimensions: 415 x 320 x 210 mm (W x H x D)

# 3316    🔥 23 silver  
 📦 1 piece



#### WASTE BASKET HALFROUND 20/P 165

- Semi-circular waste bin made of steel
- With 165 mm wide decorative finish and wall-mounting bracket
- With scratch-proof epoxy resin coating
- Capacity: 20 litres
- Dimensions: 415 x 320 x 210 mm (W x H x D)

# 3317    🔥 23 silver  
 📦 1 piece

### PEDAL BIN

- Available in 3 capacities (5, 12 or 20 litres)
- Made of powder-coated metal or stainless steel
- Removable inside bin with handle
- Bag held in place with rubber ring
- Silent closing lid
- Plastic base surround lends stability and protects against corrosion
- Lid hinge with integrated carry handle



#### PEDAL BIN STAINLESS STEEL ROUND 5

- 5-litre inner container
- Fingerprint-proof coating
- Dimensions: 260 x 290 mm (D X H); Ø 205 mm

# 3400    🔥 23 silver    📦 1 piece

#### PEDAL BIN STAINLESS STEEL ROUND 12

- 12-litre inner container
- Scratch-proof
- Dimensions: 310 x 400 mm (D X H); Ø 250 mm

# 3401    🔥 23 silver    📦 1 piece

#### PEDAL BIN STAINLESS STEEL ROUND 20

- 20-litre inner container
- Scratch-proof
- Dimensions: 360 x 455 mm (D X H); Ø 292 mm

# 3402    🔥 23 silver    📦 1 piece

#### PEDAL BIN METAL ROUND 5

- 5-litre inner container
- Dimensions: 260 x 290 mm (D X H); Ø 205 mm

# 3410    🔥 58 charcoal    📦 1 piece

#### PEDAL BIN METAL ROUND 12

- 12-litre inner container
- Dimensions: 310 x 400 mm (D X H); Ø 250 mm

# 3411    🔥 58 charcoal    📦 1 piece

#### PEDAL BIN METAL ROUND 20

- 20-litre inner container
- Dimensions: 360 x 455 mm (D X H); Ø 292 mm

# 3412    🔥 58 charcoal    📦 1 piece





## WASTE BIN WITH ASHTRAY

- Metal waste bin with integrated ashtray
- Fire protection provided via sand-filled tray insert, or through fire extinguishing lid
- Features a high-quality epoxy resin coating, or made of stainless steel
- Some models have a removable zinc tray for easy cleaning



### WASTE BASKET METAL WITH ASHTRAY ROUND

- 17-litre metal waste bin with integrated 2-litre ashtray
- With removable zinc insert for easy emptying and cleaning
- Aluminium ashtray with wire insert, complete with 1.5 kg sand filling
- Dimensions of removable ashtray: 60 x 240 mm (H x Ø)
- Dimensions of paper aperture: 190 x 125 mm (W x H)
- Dimensions of inside container: 380 x 220 mm (H x Ø)
- Product dimensions: 620 x 260 mm (H x Ø)

# 3330    01 black, 23 silver, 58 charcoal

📦 1 piece



### WASTE BASKET STAINL. STEEL WITH ASHTRAY ROUND

- 17-litre waste bin made of brushed stainless steel with integrated 2-litre ashtray
- Removable inside container and wire insert for easy cleaning
- Complete with 1.5 kg sand filling for the ashtray.
- Dimensions of removable ashtray: 60 x 240 mm (H x Ø)
- Dimensions of paper aperture: 190 x 125 mm (W x H)
- Dimensions of inside container: 380 x 220 mm (H x Ø)
- Product dimensions: 620 x 260 mm (H x Ø)

# 3373    23 silver

📦 1 piece



### SAND REFILL

- Sand refill for ashtray insert
- Refill pack (contents 1.5 kg) for ashtrays with product # 3330, 3331 and 3373

# 3335    16 beige

📦 1 piece

### WASTE BASKET METAL WITH ASHTRAY SQUARE

- 17-litre metal waste bin with integrated 2-litre ashtray.
- With 2 apertures at the front and at the rear.
- Removable inside container and ashtray
- Ashtray with wire insert, complete with 1.5 kg sand filling
- Dimensions of removable ashtray: 240 x 50 x 240 mm (W x H x D)
- Dimensions of paper aperture: 180 x 130 mm (W x H)
- Dimensions of inside container: 380 x 220 mm (H x Ø)
- Product dimensions: 250 x 620 x 250 mm (W x H x D)

# 3331    01 black, 23 silver, 58 charcoal

📦 1 piece

### WASTE BASKET WITH ASHTRAY SAFE ROUND

- 17-litre metal waste paper basket supplied with 2-litre ashtray and lid
- The aluminium lid cuts off the oxygen supply inside the ashtray and extinguishes the flames
- Removable inside container and ashtray for easy emptying and cleaning
- Dimensions of fire extinguishing lid: 60 x 240 mm (H x Ø)
- Dimensions of paper aperture: 150 x 125 mm (W x H)
- Dimensions of inside container: 380 x 220 mm (H x Ø)
- Product dimensions: 630 x 250 mm (H x Ø)

# 3332    01 black, 23 silver, 58 charcoal

📦 1 piece



### ASHTRAY KULAN

- Ash tray with closed, removable cover
- Made from special, fire-resistant plastic
- Odourless
- Smoke is retained within the unit
- Dimensions: 60 x 130 mm (H x Ø)

# 1799021000    black

📦 1 piece



➔ **WWW.  
DURABLE  
.EU**

**ASHTRAY WALL METAL 2.5**

- Made of epoxy resin-coated metal
- Capacity: 2.5 litres
- Dimensions: 205 x 275 x 80 mm (W x H x D)

# 3333    🔥 01 black  
📦 1 piece

**ASHTRAY WALL METAL 4**

- Made of epoxy resin-coated metal
- Removable inside container
- Capacity: 4 litres
- Dimensions: 310 x 450 x 107 mm (W x H x D)

# 3334    🔥 23 silver  
📦 1 piece

**UMBRELLA STANDS**

- Premium umbrella stands with perforated decorative strip
- Ideal for entrance areas, offices, retail stores or private homes
- Capacity 28.5 litres
- Dimensions: 620 x 260 mm (H x Ø)



**UMBRELLA STAND METAL ROUND 28.5**

- Made of epoxy resin-coated metal

# 3350    🔥 01 black, 23 silver, 58 charcoal  
📦 1 piece

**UMBRELLA STAND STAINLESS STEEL ROUND 28.5**

- Made of stainless steel

# 3371    🔥 23 silver  
📦 1 piece

## WASTE BINS WITH FIRE EXTINGUISHING LID

- Round metal waste bin with aluminium or sheet steel lid
- With scratch-proof epoxy resin coating or made of stainless steel
- The lid interrupts the oxygen supply and reduces the risk of fire
- TÜV-certified



### WASTE BASKET SAFE+ ROUND 15

- With lid made of aluminium
- Capacity: 15 litres
- Dimensions: 357 x 260 mm (H x Ø)

# 3325    🔥 01 black, 03 red, 10 grey  
 📦 1 piece

### WASTE BASKET SAFE+ ROUND 30

- With fire extinguishing lid made of aluminium
- Capacity: 30 litres
- Dimensions: 510 x 315 mm (H x Ø)

# 3326    🔥 01 black, 03 red, 10 grey  
 📦 1 piece

### WASTE BASKET SAFE+ ROUND 60

- With fire extinguishing lid made of aluminium
- Capacity: 60 litres
- Dimensions: 680 x 375 mm (H x Ø)

# 3327    🔥 01 black, 03 red, 10 grey  
 📦 1 piece



### WASTE BASKET SAFE 15

- Capacity: 15 litres
- Dimensions: 357 x 260 mm (H x Ø)

# 3305    🔥 01 black, 10 grey, 23 silver  
 📦 1 piece

### WASTE BASKET SAFE 30

- Capacity: 30 litres
- Dimensions: 492 x 315 mm (H x Ø)

# 3306    🔥 01 black, 10 grey  
 📦 1 piece

### WASTE BASKET SAFE 60

- Capacity: 60 litres
- Dimensions: 662 x 375 mm (H x Ø)

# 3307    🔥 01 black, 10 grey  
 📦 1 piece



### WASTE BASKET STAINLESS STEEL ROUND 15

- Round waste bin with fire extinguishing lid
- Premium-quality brushed stainless steel
- Capacity: 15 litres
- Dimensions: 357 x 260 mm (H x Ø)

# 3376    🔥 23 silver  
 📦 1 piece



## PLASTIC WASTE PAPER BINS

- Made of premium plastic
- A variety of colours and designs
- Coordinates with all office interiors
- Different sizes available



### WASTE BASKET BASIC

- Waste bin for the office
- Capacity 13 litres
- Coordinates with the BASIC desk range
- Dimensions: 320 x 290 mm (H x Ø)

# 1701572010   white   1 piece  
 # 1701572221   black   1 piece



### WASTE BASKET OPTIMO

- Square waste bin for the office
- Capacity 18 litres
- Coordinates with the OPTIMO desk range
- Dimensions: 300 x 320 x 300 mm (W x H x D)

# 1701579221   black  
 1 piece



### WASTE BASKET TREND

- Capacity 16 litres
- With carry handles for simple transport
- Various colours available including translucent
- Coordinates with the TREND desk range
- Dimensions: 330 x 315 mm (H x Ø)

# 1701710080   red   1 piece  
 # 1701710992   transparent purple   1 piece  
 # 1701710909   orange opaque   1 piece  
 # 1701710540   transparent blue   1 piece  
 # 1701710040   blue   1 piece  
 # 1701710400   transparent   1 piece  
 # 1701710060   black   1 piece  
 # 1701710020   green   1 piece  
 # 1701710012   light purple   1 piece  
 # 1701710017   light green   1 piece  
 # 1701710010   white   1 piece  
 # 1701710003   transparent red   1 piece  
 # 1701710009   orange   1 piece



### DURABIN MINI

- Mini bin for recycling
- Capacity approx. 1 l
- Dimensions: Ø 140 mm, height 150 mm

# 1701707060   black   1 piece

**WWW.  
DURABLE  
.EU**

## BUCKETS

- Heavy-duty rectangular buckets
- With ergonomically designed handles



### BUCKET 9.5

- Capacity: 9.5 litres
- Dimensions: 250 x 245 x 250 mm (W x H x D)

# 1809413080 🔴 1 piece  
 # 1809413040 🔵 1 piece



### BUCKET 14

- Capacity: 14 litres
- Dimensions: 285 x 280 x 285 mm (W x H x D)

# 1809414080 🔴 1 piece  
 # 1809414040 🔵 1 piece

## SHOPPING BASKET

- Stackable heavy-duty shopping baskets.
- With large carrying handle for easy transport.



### SHOPPING BASKET 19

- 19 litre capacity
- Dimensions: 400 x 249 x 300 mm (W x H x D)

# 1801565040 🔵 1 piece  
 # 1801565080 🔴 1 piece  
 # 1801565060 🔶 1 piece



### SHOPPING BASKET 27

- 27 Litre capacity
- Dimensions: 480 x 249 x 330 mm (W x H x D)

# 1801696060 🔶 1 piece

➔ **WWW.  
DURABLE  
.EU**

## TROLLEY

- Storage trolley with 4 castors
- For the transportation of heavy and/or stackable storage boxes
- Loading capacity of up to 250 kg
- Dimensions: 400 x 160 x 600 mm (W x H x D)

# 1809693180 🔴 1 piece

# 1809693060 🔶 1 piece







## Contents by product name

Product	Page	Product	Page	Product	Page
€UROBOARD® L	245	CARD FIX CARD HOLDER	234	CLEAR-VIEW SUSPENSION FOLDER ECONOMY	111
€UROBOARD® XL	245	CARD FIX WITH TEXTILE LANYARD	234	CLICK FOLD BADGE WITH TEXTILE LANYARD	187
€UROBOXX®	245	CARD HOLDER DE LUXE	231	CLICK FOLD WITH CLIP	187
€UROBOXX® S	245	CARD HOLDER DE LUXE DUO	231	CLICK FOLD WITH COMBI CLIP	187
3 PART FOLDER	97	CARD HOLDER DE LUXE PRO	231	CLICK FOLD WITH MAGNET	187
<b>A</b>		CARD HOLDER DE LUXE PRO DUO	231	CLICK SIGN	210
A3 TRANSPARENT POCKET PREMIUM	95	CARD HOLDER FOR 1 CARD	230	CLIP	205/239
A4 BUSINESS CARD POCKETS	115/119	CARD HOLDER FOR 2 CARDS	230	CLIP CARD WITH CLIP	183
A4 COVER SHEETS	82	CARD HOLDER FOR 3 CARDS	230	CLIP CARD WITH COMBI CLIP	183
A4 TRANSPARENT POCKET	95	CARD HOLDER PUSHBOX	230	CLIP CARD WITH FLAT PIN	183
A5 TRANSPARENT POCKET	95	CARD HOLDER PUSHBOX DUO	230	CLIP CARD WITH MAGNET	183
A6 TRANSPARENT POCKET	95	CARD HOLDER PUSHBOX DUO WITH		CLIPBOARD	109
ACCESSORIES TEXTILE LANYARDS	236	TEXTILE LANYARD	230	CLIPBOARD A4	109
ACRYLIC BUSINESS CARD DISPENSER	119	CARD HOLDER PUSHBOX MONO WITH		CLIPBOARD A4 BOX	109
ACRYLIC TABLE NAME HOLDER		TEXTILE LANYARD	230	CLIPBOARD A4 L	109
FOR TABLETS	43/199	CARD HOLDER PUSHBOX TRIO	230	CLIPBOARD FOLDER	109
ACRYLIC TABLE PLACE NAME HOLDER	199	CARD HOLDER PUSHBOX TRIO WITH		CLIPBOARD FOLDER A4+	109
ACRYLIC TABLET STAND	43	TEXTILE LANYARD	230	COFFEE POINT BIN	60
ACRYLYC CONVEX NAME BADGE		CARD HOLDER PUSHBOX WITH		COFFEE POINT BOX	59
WITH COMBI CLIP	179	TEXTILE LANYARD	230	COFFEE POINT BOX S	59
ACRYLYC CONVEX NAME BADGE		CARD HOLDER RFID SECURE MONO	235	COFFEE POINT CADDY	60
WITH MAGNET	179	CARD HOLDERS RFID SECURE DUO	235	COFFEE POINT CASE	60
ADAPTER PIN	158/163	CARDBOX 170/235	106	COFFEE POINT TRAY	60
ADHESIVE DOCUMENT SLEEVE	217	CARDBOX A4	106	COMBIBOXX 1/3 A4	168
ARM BAND BADGE HOLDER	234	CARDBOX A5	106	COMBIBOXX 1/3 A4 SET L	168
ARTWORK DESK MAT	35	CARDBOX A5 DUO	106	COMBIBOXX A4	167
ASHTRAY KULAN	256	CARDBOX A6	106	COMBIBOXX A4 EXTENSION	167
ASHTRAY WALL METAL 2.5	257	CARRY® PLUS	112	COMBIBOXX A4 LANDSCAPE	168
ASHTRAY WALL METAL 4	257	CARRY® SUSPENSION RACK "BLUE ANGEL"	29/112	COMBIBOXX A4 SET L	167
<b>B</b>		CASH BOX M FOR CHF	245	COMBIBOXX A4 SET XL	167
BADGE REEL CHROME	205/239	CASH BOX S FOR CHF	245	COMBIBOXX PRO	168
BADGE REEL CHROME QUADRO	205/239	CATALOGUE FILE OPTIMO "BLUE ANGEL"	25/29	CORNERFIX®	125
BADGE REEL EXTRA STRONG	205/239	CATALOGUE FILE TREND	22	COTTON BUDS	57
BADGE REEL PLUS	205/239	CD/DVD ALBUM 96	50	COVER BARS	99
BADGE REEL STYLE LED WITH KEY RING	205/239	CD/DVD COVER	50	CREDIT CARD SLEEVE RFID SECURE	98/235
BADGE REEL WITH KEY RING	205/239	CD/DVD COVER EASY	50	CREDIT CARD SLEEVE RFID SECURE	98/235
BADGE REEL WITH SNAP BUTTON	205/239	CD/DVD COVER FILE	49	CREDIT CARD SLEEVE RFID SECURE	235
BADGE REEL WITH SNAP HOOK	205/239	CD/DVD COVER LIGHT M	49	CREDIT CARD WALLET	98/235
BADGEFIX	123/193	CD/DVD COVER LIGHT PLUS	50	CREDIT CARDS WALLET RFID SECURE	98
BADGEMAKER®	199	CD/DVD COVER LIGHT S	49	CROCODILE CLIP NAME BADGE	189
BLUE ANGEL	25	CD/DVD COVER M	49	CRYSTAL SIGN	207
BOOKENDS L	106	CD/DVD COVER S	49	CRYSTAL SIGN REFILL	207
BOOKENDS S	106	CD/DVD FIX	50	CRYSTAL SIGN STAND	208/213
BUCKET 14	260	CD/DVD FIX	123	CRYSTAL SIGN STAND A3	208
BUCKET 9.5	260	CD/DVD INDEX 20	49	CRYSTAL SIGN STAND A4	208/213
BUSINESS CARD BOX	119	CD/DVD INDEX 40	49	CRYSTAL-CLEAR OVERLAY	34
BUSINESS CARD BOX CHROME	119	CD/DVD MAIL	51	<b>D</b>	
BUSINESS CARD BOX DUO	119	CD/DVD TOP COVER	50	DESIGN LINE MULTIFUNCTIONAL TROLLEY	64
BUSINESS CARD DISPLAY BOX	119	CHAIN FOR NAME BADGES	205/239	DESIGN LINE MULTIFUNCTIONAL TROLLEY L	64
<b>C</b>		CLASSIC WITH COMBI CLIP	177	DESIGN LINE SUSPENSION FILE TROLLEY 100 TOP	66
CALENDER BLOCK	35	CLASSIC WITH MAGNET	177	DESIGN LINE SUSPENSION FILE TROLLEY 80 A4	66
CARD FIX	234	CLEAR VIEW FOLDER WITH		DESK MAT	34
		FILING STRIP INSERT	91	DESK MAT FOR CONFERENCE ROOMS	33
		CLEAR VIEW FOLDERS	91	DESK MAT VEGAS	21/35
		CLEAR-VIEW SUSPENSION FOLDER	111		

Product	Page	Product	Page	Product	Page
DESK MAT WITH ANNUAL CALENDAR	35	DURACLIP® 30 EASY FILE	76	ENCLOSED CARD HOLDER FOR 1 ID CARD/SECURITY PASS	232
DESK MAT WITH CALENDAR PAD	35	DURACLIP® 30 LANDSCAPE	76	ENCLOSED CARD HOLDER WITH CLIP FOR 1 ID CARD/SECURITY PASS	232
DESK MAT WITH CONTOURED EDGES	34	DURACLIP® 30 PLUS	76	ENCLOSED PASS HOLDER WITH BADGE REEL FOR 1 ID CARD/SECURITY PASS	232
DESK MAT WITH EDGE PROTECTOR	34	DURACLIP® 30 RETAIL PACK	75	EVENT NAME HOLDER A6	193
DESK MAT WITH REMOVABLE OVERLAY	34	DURACLIP® 50 INDEX	76	EVENT NAME HOLDER A6 WITH TEXTILE LANYARD DUO	193
DESK MAT WITH WORLD MAP	35	DURACLIP® 60	75	EXTENSION SET FOR PRODUCT # 2372, 2375 AND 2442	120
DESK ORGANIZER OPTIMO "BLUE ANGEL "	25/29	DURACLIP® 60 RETAIL PACK	75	EXTENSION SET FOR PRODUCT # 2372, 2383, 2385, 2403, 2441 AND 2461	115
DESK ORGANIZER TREND	23	DURACLIP® A3	76	EXTENSION SET FOR PRODUCT # 2377	120
DESK PRESENTER DE LUXE	199	DURACLIP® A5	76	EXTENSION SET FOR TELINDEX® FLIP/ TELINDEX® DESK	20/120
DICTATION WALLET	97	DURACLIP® FILE	76	EXTENSION SET FOR VISIFIX® FLIP/ VISIFIX® DESK/VISIFIX® CUBO	20/118
DISCOFLEX®	51	DURACLIP® JOB APPLICATION PACK	85		
DISPLAY STAND A4	212	DURAFRAME®	132 – 134	<b>F</b>	
DIVISOFLEX® ORGANISER FILE	101	DURAFRAME® GRIP	139	FILEFIX®	126
DOCUMENT FILES	87	DURAFRAME® MAGNETIC	144 – 145	FILEFIX® MAXI	126
DOCUMENT POCKET WITH		DURAFRAME® MAGNETIC BOARD	150	FILING BARS	81
DOCUMENT POCKET WITH		DURAFRAME® MAGNETIC PLUS	148	FILING STRIP INSERT	99
FASTENING STRAPS	219	DURAFRAME® MAGNETIC SECURITY	147	FIRST AID BOX	244
DOOR SIGN REFILL	209/210	DURAFRAME® MAGNETIC TOP	146	FIRST AID BOX L	244
DRY CLEAN 50	57	DURAFRAME® NOTE	138	FIRST AID BOX M	244
DUAL ENCLOSED CARD HOLDER WITH BADGE		DURAFRAME® POSTER	136 – 137	FIRST AID KIT L	244
REEL FOR 2 ID CARDS/SECURITY PASSES	232	DURAFRAME® POSTER SUN	143	FIRST AID KIT M	244
DUAL SECURITY PASS HOLDER FOR 2 ID CARDS/SECURITY PASSES	232	DURAFRAME® SECURITY	135	FIRST AID SET L	244
DUAL SECURITY PASS HOLDER WITH BADGE		DURAFRAME® SUN	140 – 142	FIRST AID SET M	244
REEL FOR 2 ID CARDS/SECURITY PASSES	233	DURAGLAS®	33	FLEXI® FILING STRIPS	99
DUAL SECURITY PASS HOLDER WITH CLIP FOR 2 ID CARDS/SECURITY PASSES	233	DURAGRIP®	82	FLEXIBOXX 12 A4	171
DURABIN 60	250	DURALINE STRONG	221	FLEXIBOXX 12 A4 LANDSCAPE FORMAT	171
DURABIN 90	252	DURALINE STRONG 2 COLOUR	221	FLEXIBOXX 6 A4	170
DURABIN FLIP 40	249	DURALOOK®	89	FLEXIBOXX 6 A4 LANDSCAPE FORMAT	170
DURABIN FLIP LID SQUARE 40	249	DURALOOK® COVER	89	FLEXIBOXX A4 EXTENSION	170
DURABIN FLIP-TOP LID 60	251	DURALOOK® EASY	89	FLEXIBOXX A4 FRONT PLATE	170
DURABIN HINGED LID WITH HOLES 60	251	DURALOOK® EASY PLUS	89	FLEXIFIX®	99/127
DURABIN HINGED LID WITH SLOT 60	251	DURALOOK® PLUS	89	FLEXIFIX® ECONOMY	99/127
DURABIN LID 60	250	DURALOOK® STYLE	89	FLEXIFIX® RETAIL PACK	99/127
DURABIN LID 90	252	DURALOOK® VISIFIX® WALK	89	FLEXIPLUS 2 A4	169
DURABIN LID ROUND 40	249	DURAPLUS® DE LUXE PRESENTATION FOLDER	93	FLEXIPLUS 2 A4 LANDSCAPE FORMAT	169
DURABIN LID SQUARE 40	249	DURAPLUS® PRESENTATION FOLDER	93	FLEXIPLUS 2 A5	169
DURABIN MINI	259	DURAQUICK®	79	FLEXIPLUS 6 A4	169
DURABIN ROUND 40	249	DURASTAR®	164	FLEXIPLUS 6 A4 LANDSCAPE FORMAT	169
DURABIN SQUARE 40	249	DURASWING®	78	FLOOR MARKING SHAPE "FOOT"	220
DURABIN SQUARE TROLLEY DUO 40	249	DURASWING® COLOR	78	FLOOR MARKING SHAPES	221
DURABIN TROLLEY 60	251	DURASWING® JOB	78/85	FOLDER WITH ELASTIC CORNER HOLDERS	87
DURABIN TROLLEY 90	252	DURASWING® PLUS	79	FRAME WITH MAGNET	185
DURABIN TROLLEY DUO 60	251	DURASWING® PROJECT	79	FUNCTION MAGNET WALL MODULE 10	163
DURABIN TROLLEY DUO 90	252	DURAVIEW®	151/212	FUNCTION MAGNET WALL MODULE 5	163
DURABIND®	83	DURAVIEW® STAND A3	212	FUNCTION PANEL A4	162
DURACARD BLACK RIBBON COLOUR RIBBON	227			FUNCTION PANEL SAFE A4	163
DURACARD COLOUR RIBBON COLOUR RIBBON	227	<b>E</b>		FUNCTION SAFE WALL 10	163
DURACARD ID 300	227	ECONOMY SUSPENSION FILE TROLLEY 100 DUO	68		
DURACARD LIGHT CARDS (CARDS, BLANK)	227	ECONOMY SUSPENSION FILE TROLLEY 80 A4	68		
DURACARD PRINTING SET (COLOUR RIBBON + CARDS)	227	ECONOMY SUSPENSION FILE TROLLEY 80 A4 TOP	68		
DURACARD STANDARD CARDS	227	ECONOMY SUSPENSION FILE TROLLEY 80 FOLIO	68		
DURACLIP® 30	75	ECONOMY SUSPENSION FILE TROLLEY 80	68		
		FOOLSCAP	68		
		ECONOMY SUSPENSION FILE TROLLEY 80 MULTI	68		
		ELEMENTS FOR LETTER TRAY BASIC	24		

Product	Page	Product	Page	Product	Page
FUNCTION STAINLESS WALL 10	163	INFO SIGN STAND A4	209/212	MAGNETIC STRIP	165
FUNCTION TABLE	162			MEN'S WC SYMBOL	215
FUNCTION TABLE 10	162	<b>J</b>		MOUSE PAD	48
FUNCTION TABLE 20	162	JOB APPLICATION FOLDER WITH CLIP	85	MOUSE PAD ERGOTOP®	48
FUNCTION TABLE MODULE	162	JOB APPLICATION PACK PROFESSIONAL	85	MOUSE PAD ERGOTOP® WITH GEL	48
FUNCTION TABLE MODULE 10	162	JOJO STYLE	205/239	MOUSE PAD PLUS	48
FUNCTION TABLE MODULE 20	162	JOJOS	205/239	MULTIFILE	87
FUNCTION WALL	162			MULTIFUNCTIONAL TROLLEY 74/53 CLOSED	65
FUNCTION WALL 10	162	<b>K</b>		MULTIFUNCTIONAL TROLLEY 74/59 OPEN	65
FUNCTION WALL 20	162	KEY BOARD 24	243	MULTIMEDIA BOX	51
FUNCTION WALL MODULE	163	KEY BOX	241	MULTIMEDIA BOX I	51
FUNCTION WALL MODULE 10	163	KEY BOX 12	241	MULTIMEDIA BOX II	51
FUNCTION WALL MODULE 20	163	KEY BOX 18	241		
FUNCTION WALL MODULE 5	163	KEY BOX 36	241	<b>N</b>	
		KEY BOX 48	241	NAME BADGE ACRYL WITH COMBI CLIP	179
<b>G</b>		KEY BOX 54	241	NAME BADGE SET WITH COMBI CLIP	197
GUIDE CARDS WITH PRINTED A-Z TABS	105	KEY BOX 72	241	NAME BADGE SETS	197
		KEY BOX CODE	242	NAME BADGE WITH CLIP	191
<b>H</b>		KEY BOX CODE 18	242	NAME BADGE WITH COMBI CLIP	189
HARD BOX / DUAL SECURITY BOX	232	KEY BOX CODE 36	242	NAME BADGE WITH HEAVY DUTY BADGE REEL	191
HARD BOX / DUAL SECURITY BOX WITH		KEY BOX CODE 48	242	NAME BADGE WITH MAGNET	189
BADGE REEL	232	KEY BOX CODE 54	242	NAME BADGE WITH PIN	189
HARD BOX / DUAL SECURITY BOX WITH CLIP	232	KEY BOX CODE 72	242	NAME BADGE WITH TEXTILE	
HEIGHT SPACER PINS FOR LETTER		KEY BOX PLUS	243	BADGE LANYARD 20	195
TRAY OPTIMO	25/29	KEY BOX PLUS	243	NAME BADGE WITH TEXTILE LANYARD 10	195
		KEY CLIP	240	NAME BADGE WITH TUCK FLAP	179
<b>I</b>		KEY RAIL EXTENSION SET	243	NEODYM MAGNETIC DOCUMENT SLEEVE	218
ID CARD AND CREDIT CARD HOLDERS	98			NOTE BOX CUBO	27
ID CARD HOLDER FOR 1 ID CARD/		<b>L</b>		NOTE BOX TREND	23
SECURITY PASS	233	LABEL REMOVER	57	NOTE BOX VEGAS	21
ID CARD HOLDER FOR 1 ID CARD/		LABELFIX®	123		
SECURITY PASS, RETAIL PACK	233	LABELS FOR PROTECTIVE POCKETS	96	<b>O</b>	
ID CARD HOLDER WITH BADGE REEL	233	LEATHER DESK MAT	33	OPAQUE DOCUMENT FOLDERS	92
ID CARD HOLDER WITH BADGE REEL		LEATHER DESK MAT FOR CONFERENCE ROOMS	33	OPEN CARD HOLDERS	233
FOR 1 ID CARD/SECURITY PASS	233	LETTER TRAY BASIC	24	ORDOFIX®	125
ID CARD HOLDER WITH CLIP	233	LETTER TRAY CUBO	27	ORGANISER FILE	101
IDEALBOX	41	LETTER TRAY ECONOMY "BLUE ANGEL "	26/30	OTHER ACCESSORIES	205/239
IDEALBOX BASIC 5 "BLUE ANGEL "	30/41	LETTER TRAY OPTIMO "BLUE ANGEL "	25/29		
IDEALBOX BASIC 7 "BLUE ANGEL "	30/41	LETTER TRAY OPTIMO A3, LANDSCAPE	25	<b>P</b>	
IDEALBOX PEN TRAY "BLUE ANGEL "	30/41	LETTER TRAY OPTIMO A3, LANDSCAPE		PALLET FOOT SLEEVE 145 X 75 MM	219
IDEALBOX PLUS	41	"BLUE ANGEL "	29	PALLET HANGING POCKETS	218
INDEX CARDS WITH INSERT-WELDED TABS	105	LETTER TRAY OPTIMO A4 "BLUE ANGEL "	25/29	PAPER CLIP BOX CUBO	27
INDEX FILE 5	86	LETTER TRAY TREND	22	PAPER CLIP BOX TREND	22
INDEX FILE 5	87	LETTER TRAY VEGAS	21	PAPER CLIP BOX VEGAS	21
INDEX SET WITH COLOURED TABS	105	LEVER CLAMP FILE	109	PAPER CLIP DISPENSER WITH MAGNET	36
INDEX SET WITH PRINTED TABS	104	LITERATURE DISPLAY	171	PAPER CLIPS	36
INDEX SETS WITH INSERT-WELDED TABS AND				PAPER CLIPS PAINTED	36
INSERT LABELS	103	<b>M</b>		PAPER CLIPS PLASTIC COATED	36
INDEX SETS WITH INSERT-WELDED TABS AND		MAGAZINE RACK BASIC	24	PAPER NOTES	21
INSERTED, IMPRINTED INSERT LABELS	103	MAGAZINE RACK CUBO	27	PAPER NOTES TREND	23
INDEX TABS	158	MAGAZINE RACK ECONOMY "BLUE ANGEL "	26/30	PAPERCUT	37
INFO SIGN	209	MAGAZINE RACK OPTIMO "BLUE ANGEL "	25/29	PASS HOLDER WITH BADGE REEL FOR	
INFO SIGN REFILL CAPS	209	MAGAZINE RACK TREND	22	1 ID CARD/SECURITY PASS	234
INFO SIGN STAND	209/212	MAGNET SET	227	PASS HOLDER WITH BADGE REEL FOR	
INFO SIGN STAND A3	209/212	MAGNETIC DOCUMENT POUCH	217	ID CARD/SECURITY PASS	234



Product	Page	Product	Page	Product	Page
PASS HOLDER WITH CLIP FOR 1 ID CARD/SECURITY PASS	234	<b>S</b>		SHERPA® WALL 10	157
PC CLEANING KIT	57	SAND REFILL	256	SHERPA® WALL 5	157
PC WORKSTATION STANDARD	70	SCAN/FAX/COPYING CARRIER POCKET	97	SHERPA® WALL MODULE 10	157
PEDAL BIN METAL ROUND 12	255	SCANFIX	123	SHERPA® WALL MODULE 5	157
PEDAL BIN METAL ROUND 20	255	SCREENCLEAN 50	54	SHOPPING BASKET 19	260
PEDAL BIN METAL ROUND 5	255	SCREENCLEAN DUO	54	SHOPPING BASKET 27	260
PEDAL BIN STAINLESS STEEL ROUND 12	255	SCREENCLEAN FLUID	54	SMART TAB CLEAN	55
PEDAL BIN STAINLESS STEEL ROUND 20	255	SCREENCLEAN KIT PRO	55	SMARTCLIP	181
PEDAL BIN STAINLESS STEEL ROUND 5	255	SCREENCLEAN KIT XL	55	SORTER	106
PEN CUP TREND	22	SCREENCLEAN PRO	55	SORTER RACK, 3 PARTS	106
PEN HOLDER CUBO	27	SCREENCLEAN REFILL	54	SORTER RACK, 5 PARTS	106
PEN HOLDER VEGAS	21	SCREENCLEAN SET	54	SORTER RACK, 8 PARTS	106
PERSONNEL FOLDER	101	SCREENCLEAN SPRAY	55	SPINE BARS RETAIL PACK	81
PET TABLE PLACE NAME HOLDER	199	SCREENCLEAN TRAVEL KIT	55	STANDARD SCISSORS	37
PICTO	214	SCREENCLEAN TUB	54	STRIP BINDER	92
PICTO SQUARE	215	SEAL IT 54 X 90 MM	126	SUPERCLEAN 50	53
PLASTIC CLIP-ON TABS	101	SEAL IT A4	126	SUPERCLEAN BOX	53
PLASTIC TABS	112	SEAL IT A4 ADHESIVE	126	SUPERCLEAN FLUID	53
PLASTIC TABS	112	SECURITY NAME BADGE	195	SUPERCLEAN FOAM	53
POCKETFIX® CD/DVD	50/124	SECURITY PASS	233	SUPERCLEAN REFILL	53
POCKETFIX® DIN-FORMATS	124	SECURITY PASS HOLDER FOR 2 ID CARDS	233	SUPERCUT	37
PREMIUM QUALITY DESK MAT	33	SECURITY PASS HOLDER WITH CLIP FOR 2 ID CARDS	232	SUSPENSION FILE RACK	113
PRESENTATION FOLDER	93	SELECT WITH MAGNET	181	SUSPENSION FOLDER	111
PRESENTATION STAND A4	165	SELF-ADHESIVE POCKET A6	127	SUSPENSION RAIL	99/113
PRESENTATION STAND A5	165	SEMI-CIRCLE DESK MAT	35	SWINGCLIP®	77
PRESENTER 1/3 A4	165	SEMI-CIRCLE DESK MAT WITH		SWINGCLIP® COLOR	77
PRESENTER A4	165	TRANSPARENT OVERLAY	35	SWINGCLIP® JOB APPLICATION PACK	77/85
PRESENTER A5	165	SHERPA® BACT-O-CLEAN	154	SYSTEM COMPUTER TROLLEY 75 FH	71
PRESSBOARD GUIDE INDEX CARDS AND INDEX GUIDES	105	SHERPA® BACT-O-CLEAN TABLE 10	154	SYSTEM COMPUTER TROLLEY 80 FH	71
PROJECT FILE	93	SHERPA® BACT-O-CLEAN WALL 10	154	SYSTEM FILE TROLLEY 100 MULTI	67
PUNCHED POCKET INDEX WITH INSERT-WELDED, COLOURED TABS AND INSERT LABELS	104	SHERPA® CAROUSEL 40	155	SYSTEM FILE TROLLEY 100 MULTI TOP	67
PUNCHED POCKETS BUSINESS	94	SHERPA® DESK CLAMP 10	159	SYSTEM FILE TROLLEY 200 MULTI DUO	67
PUNCHED POCKETS FOR EXTRA CAPACITY	164	SHERPA® DESK CLAMP MODULE	159	SYSTEM FILE TROLLEY 80 MULTI DUO	67
PUNCHED POCKETS PREMIUM	94	SHERPA® EXTENSION MODULE 10	156	SYSTEM FILE TROLLEY 90 A4	67
PUNCHED POCKETS SPECIAL	94	SHERPA® EXTENSION SET 10	156	SYSTEM MULTI TROLLEY 48	65
PUNCHED POCKETS STANDARD	94	SHERPA® FLOOR 10	159/211	SYSTEM MULTI TROLLEY 88	65
		SHERPA® INFOBASE TELESCOPE	159/211	SYSTEM OVERHEAD/BEAMER TROLLEY	71
<b>Q</b>		SHERPA® INFOPANEL A4	158		
QUICK TAB	125	SHERPA® INFOPANEL ACRYLIC	159	<b>T</b>	
QUICK TAB DUO	125	SHERPA® MOTION 10	154	TABFIX®	125
QUICK TAB PERMANENT	125	SHERPA® PANEL A4	158	TABLE FLIPCHART	164
QUICKFLIP®	51	SHERPA® PANEL A4 BACT-O-CLEAN	158	TABLE FLIPCHART ECONOMY	164
QUICKFLIP® COMPLETE	51	SHERPA® PANEL A5	158	TABLE PLACE NAME HOLDER	199
QUICKFLIP® STANDARD	51	SHERPA® PANEL PIN A4	158	TABLE PLACE NAME HOLDER PLUS	199
		SHERPA® PANEL PLUS A4	158	TABLET HOLDER FLOOR	46
<b>R</b>		SHERPA® SOHO 5	155	TABLET HOLDER TABLE	45
REGISTERED SAFETY MARKINGS	220	SHERPA® STAND PRO 10	159/211	TABLET HOLDER TABLE CLAMP	45
REINFORCEMENT STRIPS	123	SHERPA® STYLE	155	TABLET HOLDER WALL	46
REPORT COVER	82	SHERPA® STYLE TABLE 10	155	TABLET HOLDER WALL ARM	46
REPORT COVER	82	SHERPA® STYLE WALL 10	155	TABLET SLEEVE PROTECT	43
RIGID BOX WITH CLIP FOR 1 ID CARD/SECURITY PASS	232	SHERPA® SWING ARM MODULE 10	159	TAPE DISPENSER TREND	23
		SHERPA® TABLE 10	156	TAPE DISPENSER VEGAS	21
		SHERPA® TABLE 20	156	TECHCLEAN CLOTH	57
		SHERPA® TABLE MODULE 10	156	TELEPHONE CLEAN 50	57
				TELINDEX®	120

## Contents by product name

Product	Page	Product	Page	Product	Page
TEINDEX® A5	120	VARIO® WALL 10	161	WASTE BASKET TREND	23/259
TEINDEX® DESK VEGAS	21/120	VARIO® WALL 20	161	WASTE BASKET WITH ASHTRAY SAFE ROUND	256
TEINDEX® FLIP VEGAS	20/120	VARIO® WALL 5	161	WASTE SORTING PICTOGRAMS	252
TEINDEX® ROTARY FILE	120	VISIFIX®	115/116	WET WIPES FOR GLASSES	57
TEXTILE LANYARD 10 WITH SAFETY RELEASE	203/237	VISIFIX® 128	117	WHITEBOARD BOX	56
TEXTILE LANYARD 20 WITH SAFETY RELEASE	203/237	VISIFIX® 192	117	WHITEBOARD CLEANING KIT	56
TEXTILE LANYARD DUO	203/237	VISIFIX® 400	116	WHITEBOARD FOAM	56
TEXTILE LANYARD FLEX WITH BADGE REEL	203/237	VISIFIX® 72	116	WOMEN'S WC SYMBOL	215
TEXTILE LANYARD SOFT COLOUR	203/237	VISIFIX® 96	115	WORK PAD	34
TEXTILE LANYARD WITH BADGE REEL AND SNAP HOOK	203/237	VISIFIX® 96	117	WRIST SUPPORT	48
TEXTILE LANYARDS	203/237	VISIFIX® A4	115/116	WRIST SUPPORT WITH GEL	48
TEXTILE NAME BADGE	193	VISIFIX® A4 ECONOMY	117	<b>Z</b>	
TRANSLUCENT DOCUMENT FOLDER	92	VISIFIX® CENTIUM	116	ZIP BAG A4	99
TRANSPARENT POCKET CRYSTAL CLEAR BUSINESS	95	VISIFIX® CENTIUM A4	116	ZIP BAG A5	99
TRANSPARENT POCKET STANDARD	95	VISIFIX® CUBO	27/118		
TRANSPARENT POCKETS PREMIUM	95	VISIFIX® DESK VEGAS	21/118		
TRANSPARENT SUSPENSION POCKET	112	VISIFIX® ECONOMY	117		
TROLLEY	260	VISIFIX® FLIP DUO VEGAS	20/118		
<b>U</b>		VISIFIX® FLIP VEGAS	20/118		
UMBRELLA STAND METAL ROUND 28.5	257	VISIFIX® PLUS	115		
UMBRELLA STAND STAINLESS STEEL ROUND 28.5	257	VISIFIX® PRO	115		
<b>V</b>		VISIFIX® PRO A4	115		
VARICOLOR 4	39	VISIFIX® ROTARY FILE	118		
VARICOLOR 7	40	VISITORS BOOK 100	201		
VARICOLOR® 10	17/40	VISITORS BOOK 100 REFILL	201		
VARICOLOR® 3	16/39	<b>W</b>			
VARICOLOR® 4	16	WASTE BASKET BASIC	24/259		
VARICOLOR® 5	16/39	WASTE BASKET HALFRound 20/P 165	255		
VARICOLOR® 7	17	WASTE BASKET HALFRound 20/P 30	255		
VARICOLOR® DESK ORGANIZER	19	WASTE BASKET METAL ROUND 15	254		
VARICOLOR® JOB CASE	18	WASTE BASKET METAL ROUND 15 D	254		
VARICOLOR® PEN CUP	19	WASTE BASKET METAL ROUND 15/P 165	254		
VARICOLOR® PHONE HOLDER	17	WASTE BASKET METAL ROUND 15/P 30 MM	254		
VARICOLOR® SAFE	17/40	WASTE BASKET METAL ROUND 30	254		
VARICOLOR® TABLET BASE	18	WASTE BASKET METAL SQUARE 18.5	255		
VARICOLOR® TRAY SET	17	WASTE BASKET METAL SQUARE 18.5/P 165	255		
VARICOLOR® TRAY SET DUO	17	WASTE BASKET METAL SQUARE 18.5/P 30	255		
VARIO MAGNET WALL	161	WASTE BASKET METAL WITH ASHTRAY ROUND	256		
VARIO® A5 TABLE 10	160	WASTE BASKET METAL WITH ASHTRAY SQUARE	256		
VARIO® A5 WALL 10	161	WASTE BASKET OPTIMO	25/259		
VARIO® MAGNET WALL 10	161	WASTE BASKET SAFE 15	258		
VARIO® MAGNET WALL 5	161	WASTE BASKET SAFE 30	258		
VARIO® PRO 10	160	WASTE BASKET SAFE 60	258		
VARIO® TABLE	160	WASTE BASKET SAFE+ ROUND 15	258		
VARIO® TABLE 10	160	WASTE BASKET SAFE+ ROUND 30	258		
VARIO® TABLE 20	160	WASTE BASKET SAFE+ ROUND 60	258		
VARIO® TABLE 30	160	WASTE BASKET STAINL. STEEL WITH ASHTRAY ROUND	256		
VARIO® WALL	161	WASTE BASKET STAINLESS STEEL ROUND 15	254/258		
		WASTE BASKET STAINLESS STEEL ROUND 15/P 165	254		





## Contents by product code

Product code	Page	Product code	Page	Product code	Page
<b>1</b>		1727	220	2136	96
1204	36	1728	220	2137	96
1205	36	1729	220	2138	97
1206	36	1730	220	2139	97
1207	36	1731	220	2140	97
1208	36	1732	220	2141	97
1209	36	1733	220	2142	97
1210	36	1734	220	2143	97
1211	36	1735	220	2196	95
1212	36	1736	37	2200	75
1213	36	1737	37	2209	75
1224	36	1738	37	2213	76
1225	36	1739	37	2217	76
1226	36	1741	217	2218	76
1227	36	1742	217	2227	75
1240	36	1743	217	2229	76
1241	36	1744	217	2230	109
1254	36	1745	217	2234	76
1420	201	1746	218	2238	75
1422	252	1747	218	2244	85
1423	201	1748	218	2245	109
1425	201	1749	219	2246	76
1449	201	1750	219	2249	85
1451	201	1751	219	2250	83
1452	201	1752	219	2260	77
1453	201	1753	219	2266	77
1454	201	1754	219	2270	79
1455	201	1756	217	2286	77
1456	201	1757	217	2286	85
1457	201	1758	217	2287	79
1458	201	1759	217	2288	79
1459	201	1762	217	2289	78
1460	201	1763	217	2289	85
1461	201	1771	37	2290	78
1463	201	1772	37	2295	78
1464	201	1773	37	2296	96
1471	201	1774	37	2297	96
1531	99	1794	217	2298	96
1531	113	1795	217	2302	95
1700	221	1796	217	2304	78
1701	221	1797	217	2306	95
1702	221	1798	217	2307	95
1703	221	1868	112	2308	117
1704	221	1893	101	2309	98
1705	221	1924	165	2313	95
1715	37	1926	165	2314	95
1716	37	1929	165	2315	95
1718	37			2316	97
1720	37			2318	95
1721	218	<b>2</b>		2319	95
1722	218	2131	96	2320	87
1723	218	2132	96	2332	109
1724	219	2133	96	2334	95
1725	221	2134	96	2335	95
1726	221	2135	96	2337	95

Product code	Page	Product code	Page	Product code	Page
2339	95	2443	118	2671	94
2346	97	2444	117	2672	94
2347	97	2445	116	2673	94
2350	109	2447	27	2676	94
2355	109	2447	118	2677	94
2357	109	2449	120	2678	94
2359	109	2452	89	2680	92
2372	115	2456	120	2681	91
2375	120	2461	115	2682	94
2377	120	2462	115	2683	94
2380	117	2475	87	2745	93
2383	116	2479	99	2900	81
2384	116	2480	99	2901	81
2385	115	2481	118	2902	81
2387	115	2482	120	2904	81
2388	115	2500	92	2909	81
2389	115	2503	92	2910	81
2389	119	2510	91	2911	81
2394	98	2512	93	2912	81
2397	98	2523	91	2919	82
2400	116	2533	87	2924	99
2402	117	2554	101	2926	82
2403	116	2555	101	2929	81
2409	116	2556	101	2930	81
2412	21	2557	101	2931	81
2412	120	2560	111	2932	81
2413	21	2561	111	2933	81
2413	118	2563	111	2935	81
2414	119	2565	111	2939	82
2415	119	2569	112	2942	82
2416	20	2570	91	2943	82
2416	120	2573	91	2996	99
2417	20	2579	93		
2417	118	2580	91		
2418	20	2586	85	<b>3</b>	
2418	118	2589	93	3076	66
2419	20	2600	29	3080	66
2419	120	2600	112	3082	68
2421	89	2601	111	3095	68
2422	89	2602	111	3096	68
2423	89	2604	112	3097	68
2424	89	2611	112	3098	68
2425	89	2650	94	3099	68
2426	89	2651	94	3101	64
2427	89	2652	94	3103	64
2428	89	2656	94	3113	65
2431	89	2658	94	3115	65
2432	89	2659	94	3123	113
2433	119	2660	94	3141	105
2434	89	2662	94	3151	105
2435	89	2663	94	3160	105
2439	119	2664	94	3197	70
2440	119	2667	94	3243	106
2441	117	2668	94	3244	106
2443	20	2670	94	3300	254

## Contents by product code

Product code	Page	Product code	Page	Product code	Page
3301	254	3710	65	4834	207
3303	254	3711	65	4835	207
3304	254	3718	71	4836	207
3305	258	3720	71	4838	134
3306	258	3784	67	4841	142
3307	258	3785	67	4842	142
3310	254	3787	67	4850	209
3315	255	3791	67	4850	210
3316	255	3792	67	4851	209
3317	255	3796	71	4851	210
3320	255			4852	209
3321	255			4852	210
3325	258	<b>4</b>		4853	209
3326	258	4245	105	4854	209
3327	258	4255	105	4855	209
3330	256	4701	165	4855	210
3331	256	4702	165	4856	209
3332	256	4703	165	4856	210
3333	257	4704	165	4860	210
3334	257	4715	165	4861	210
3335	256	4751	165	4862	210
3350	257	4752	165	4863	212
3351	106	4753	165	4866	210
3352	106	4755	165	4867	210
3353	106	4785	214	4868	145
3354	106	4786	215	4869	145
3355	106	4800	209	4870	134
3359	106	4801	209	4871	134
3360	106	4802	209	4872	134
3361	106	4803	209	4873	134
3371	257	4804	209	4881	134
3372	254	4805	209	4882	134
3373	256	4806	209	4883	134
3376	258	4807	209	4897	134
3381	254	4808	209	4898	134
3383	59	4812	209	4899	134
3384	60	4812	212	4900	214
3385	59	4813	209	4901	214
3386	60	4813	212	4904	214
3387	60	4816	209	4905	214
3388	60	4818	208	4906	214
3390	109	4818	213	4907	214
3391	109	4819	208	4911	214
3392	109	4819	213	4920	214
3400	255	4820	207	4921	214
3401	255	4821	207	4938	214
3402	255	4822	207	4944	135
3410	255	4823	207	4945	147
3411	255	4824	207	4946	135
3412	255	4825	207	4947	145
3650	105	4826	207	4948	145
3660	105	4830	207	4950	215
3670	105	4831	207	4951	215
3700	106	4832	207	4954	215
3701	71	4833	207	4956	215



Product code	Page	Product code	Page	Product code	Page
4957	215	5512	161	5759	56
4958	215	5519	156	5781	53
4959	215	5540	155	5782	54
4968	139	5551	161	5785	57
4979	151	5567	161	5787	54
4980	151	5570	160	5788	53
4981	151	5579	160	5789	57
4981	212	5582	158	5794	57
4982	151	5587	154	5796	53
4982	212	5589	159	5797	53
4983	151	5589	211	5798	55
4985	148	5590	158	5810	157
4986	146	5603	158	5811	156
4987	146	5606	158	5812	158
4988	145	5607	162	5817	159
4992	136	5609	158	5817	211
4993	138	5611	158	5818	159
4994	138	5611	163	5823	55
4995	136	5613	158	5829	53
4996	136	5619	159	5831	163
4997	136	5621	157	5832	163
		5622	157	5833	56
		5623	156	5834	57
		5624	156	5836	53
<b>5</b>		5627	159	5840	163
5001	150	5631	157	5843	163
5002	150	5632	156	5844	55
5004	143	5633	155	5845	55
5005	143	5636	159	5846	55
5006	143	5640	127	5853	57
5007	143	5674	163	5854	155
5200	50	5676	163	5855	155
5202	50	5683	162	5867	57
5203	49	5684	162	5872	55
5204	49	5688	162	5910	159
5210	50	5691	162	5910	212
5210	123	5692	162	5911	154
5211	51	5693	162	5912	154
5222	49	5699	160	5913	158
5223	50	5700	48	5914	161
5227	49	5701	48	5916	163
5238	49	5703	48	5917	163
5239	49	5704	48	5918	161
5243	51	5707	54		
5245	50	5708	53	<b>6</b>	
5256	51	5709	53	6100	104
5257	51	5721	54	6112	104
5267	51	5734	57	6114	104
5269	51	5736	54	6150	104
5277	50	5737	54	6157	104
5282	49	5739	53	6160	104
5288	51	5747	48	6162	104
5305	43	5748	48	6163	104
5506	160	5749	48	6164	104
5507	161	5756	56		
5510	160				

## Contents by product code

Product code	Page	Product code	Page	Product code	Page
6168	104	6821	103	7613	19
6200	103	6822	103	7614	19
6201	103	6823	103	7702	17
6210	103	6824	103	7705	17
6219	103	6831	103	7711	21
6220	103	6833	103	7713	21
6221	103	6835	103	7714	21
6222	103	6906	99	7716	21
6223	103	6906	127	7717	21
6224	103	6908	99	7720	21
6401	103	6908	127	7722	27
6410	103	6910	99	7723	27
6410	103	6916	99	7724	27
6440	103	6916	127	7726	27
6441	103			7727	27
6441	103			7735	17
6442	103	<b>7</b>			
6443	103	7101	33	<b>8</b>	
6446	103	7102	34	8001	189
6500	104	7103	34	8002	191
6503	104	7111	33	8003	191
6504	104	7112	33	8004	189
6505	104	7113	33	8005	232
6507	104	7201	35	8006	189
6508	104	7202	34	8008	189
6510	104	7203	34	8010	123
6511	104	7204	35	8011	233
6512	104	7205	34	8012	232
6513	104	7206	34	8013	232
6514	104	7208	21	8015	123
6520	104	7208	35	8019	124
6522	104	7209	34	8020	123
6523	104	7211	35	8021	124
6524	104	7224	33	8022	124
6550	104	7290	35	8028	43
6630	104	7291	35	8029	199
6631	104	7292	35	8029	43
6632	104	7293	34	8030	123
6633	104	7295	35	8031	199
6730	105	7304	33	8032	199
6732	105	7305	33	8033	199
6737	105	7603	16	8034	199
6740	105	7603	39	8035	199
6741	105	7604	16	8040	123
6743	105	7604	39	8044	123
6747	105	7605	16	8045	123
6750	105	7605	39	8046	123
6755	105	7606	17	8047	199
6756	105	7606	40	8048	199
6758	105	7607	17	8050	199
6759	105	7607	40	8051	199
6800	103	7610	17	8052	199
6810	103	7610	40	8053	199
6819	103	7611	18	8054	199
6820	103	7612	18		

Product code	Page	Product code	Page	Product code	Page
8055	199	8139	195	8333	193
8058	199	8152	205	8333	123
8061	126	8157	189	8334	193
8062	126	8180	197	8334	123
8064	126	8181	197	8379	124
8069	126	8182	197	8382	125
8070	126	8198	205	8402	125
8072	124	8200	199	8403	125
8073	124	8201	199	8404	125
8074	124	8202	199	8405	125
8075	124	8203	199	8406	125
8076	124	8204	199	8412	125
8077	124	8207	231	8435	126
8078	123	8208	231	8438	126
8079	124	8211	187	8500	185
8080	124	8212	187	8502	185
8080	50	8214	187	8504	185
8081	125	8215	187	8505	181
8082	125	8216	187	8507	181
8083	125	8217	187	8525	193
8090	125	8218	233	8526	193
8091	125	8219	233	8527	203
8092	124	8221	205	8540	177
8093	124	8222	205	8541	177
8094	124	8223	203	8542	177
8095	124	8224	232	8543	177
8096	124	8225	205	8560	164
8098	76	8226	205	8561	164
8101	189	8228	205	8564	164
8103	205	8229	205	8565	164
8104	205	8231	126	8566	164
8106	191	8236	126	8567	164
8107	191	8237	126	8568	164
8110	189	8261	126	8569	164
8111	189	8276	124	8572	164
8116	189	8279	124	8574	164
8117	189	8280	124	8575	164
8118	233	8281	125	8577	164
8119	203	8282	125	8578	167
8120	179	8283	125	8579	167
8121	179	8293	124	8580	167
8123	179	8294	124	8581	115
8124	179	8295	124	8586	167
8126	181	8296	124	8587	165
8127	203	8307	231	8588	165
8128	179	8308	231	8589	165
8129	183	8309	203	8590	168
8130	183	8317	125	8594	171
8131	183	8318	125	8595	171
8132	183	8319	124	8596	165
8133	183	8324	205	8597	165
8135	195	8325	205	8599	168
8136	195	8327	205	8600	195
8137	203	8328	205	8601	189
8138	191	8329	205	8603	191



## Contents by product code

Product code	Page	Product code	Page	Product code	Page
8604	189	1700786058	25	1701672010	24
8605	193	1700786058	29	1701672012	24
8606	189	1700801058	25	1701672020	24
8608	189	1700801058	29	1701672040	24
8610	189	1701235003	22	1701672060	24
8612	191	1701235009	22	1701672080	24
8613	168	1701235010	22	1701672400	24
8682	203	1701235012	22	1701672909	24
8683	233	1701235017	22	1701673017	24
8684	168	1701235020	22	1701673540	24
8693	187	1701235040	22	1701673992	24
8694	189	1701235060	22	1701682003	23
8695	197	1701235080	22	1701682009	23
8696	197	1701235400	22	1701682010	23
8697	197	1701235540	22	1701682012	23
8698	232	1701235909	22	1701682017	23
8699	197	1701235992	22	1701682020	23
8900	98	1701395003	22	1701682040	23
8903	98	1701395009	22	1701682060	23
8905	232	1701395010	22	1701682080	23
8918	233	1701395050	22	1701682400	23
8919	233	1701395060	22	1701682540	23
8920	230	1701395400	22	1701682909	23
8921	230	1701395540	22	1701682992	23
8922	230	1701395992	22	1701707060	259
8924	232	1701498010	170	1701710003	23
8925	230	1701498060	170	1701710003	259
8926	230	1701498400	170	1701710009	23
8927	230	1701504058	25	1701710009	259
8930	45	1701504058	29	1701710010	23
8931	45	1701567058	26	1701710010	259
8932	46	1701567058	30	1701710012	23
8933	46	1701569058	26	1701710012	259
8934	46	1701569058	30	1701710017	23
		1701572010	24	1701710017	259
		1701572010	259	1701710020	23
		1701572221	24	1701710020	259
<b>24</b>		1701572221	259	1701710040	23
24007	87	1701579221	25	1701710040	259
		1701579221	259	1701710060	23
		1701588058	25	1701710060	259
		1701588058	29	1701710080	23
		1701625010	22	1701710080	259
		1701625060	22	1701710400	23
		1701625400	22	1701710400	259
		1701625540	22	1701710540	23
		1701626010	22	1701710540	259
		1701626060	22	1701710909	23
		1701626400	22	1701710909	259
		1701626540	22	1701710992	23
		1701627060	23	1701710992	259
		1701627400	23	1701711003	24
		1701627540	23	1701711009	24
		1701672003	24	1701711010	24
		1701672009	24	1701711012	24

Product code	Page	Product code	Page	Product code	Page
1701711020	24	<b>179</b>		1801622010	249
1701711040	24	1799021000	256	1801666010	251
1701711050	24			1801667010	251
1701711060	24			1801668010	252
1701711080	24	<b>180</b>		1801669010	252
1701711400	24	1800474010	252	1801696060	260
1701711909	24	1800474020	252	1809413040	260
1701712017	24	1800474040	252	1809413080	260
1701712540	24	1800474050	252	1809414040	260
1701712992	24	1800474221	252	1809414080	260
1701723060	24	1800475010	252	1809693060	260
1709008060	169	1800475020	252	1809693180	260
1709008400	169	1800475030	252	1809798010	249
1709013400	169	1800475040	252	1809798050	249
1709014060	169	1800475050	252		
1709014400	169	1800475210	252		
1709018058	25	1800475221	252		
1709018058	29	1800496010	250		
1709051060	22	1800496020	250		
1709051400	22	1800496040	250		
1709051540	22	1800496050	250		
1709054060	23	1800496221	250		
1709054400	23	1800497010	250		
1709054540	23	1800497020	250		
1709760010	170	1800497030	250		
1709760060	170	1800497040	250		
1709760400	170	1800497050	250		
1709763010	171	1800497210	250		
1709763060	171	1800497221	250		
1709763400	171	1800500020	251		
1709781010	171	1800500030	251		
1709781060	171	1800500040	251		
1709781400	171	1800500050	251		
1709785010	170	1800501020	251		
1709785060	170	1800502040	251		
1709785400	170	1800519050	249		
		1800519221	249		
		1800520050	249		
		1800520221	249		
<b>171</b>		1800798010	249		
1712000050	41	1800798050	249		
1712000400	41	1801565040	260		
1712000540	41	1801565060	260		
1712001050	41	1801565080	260		
1712001060	41	1801574011	249		
1712002050	41	1801574012	249		
1712002058	30	1801574013	249		
1712002058	41	1801574014	249		
1712003050	41	1801574018	249		
1712003058	30	1801574051	249		
1712003058	41	1801621020	249		
1712004058	30	1801621030	249		
1712004058	41	1801621040	249		
		1801621050	249		
		1801621080	249		





**DURABLE - Hunke & Jochheim GmbH & Co. KG**

Westfalenstraße 77-79 · 58636 Iserlohn  
Postfach 1753 · 58634 Iserlohn  
Telefon (02371) 662-0 · Telefax (02371) 662-221  
durable@ durable.de · www.durable.de

**INTERNATIONAL**

DURABLE - Hunke & Jochheim GmbH & Co. KG  
Westfalenstraße 77-79 · 58636 Iserlohn  
P.O. Box 1753 · 58634 Iserlohn · Germany  
Phone +49-2371-662-0 · Fax +49-2371-662-221  
durable@ durable.de · www.durable.eu

**FR**

DURABLE France S.A.S  
Immeuble Le Tryalis · 9, rue de Rosny  
93100 Montreuil  
Téléphone : 01 48 12 10 90 · Télécopie : 01 48 55 05 09  
durable@ durable.fr · www.durable.fr

**NL**

DURABLE Nederland B.V.  
Monierweg 3 · 7741 KV Coevorden  
Tel. 0416 543 543 · Fax 0416 543 058  
durable@ durable.nl · www.durable.nl

**PL**

Biuro Obsługi Klienta DURABLE Polska  
Al.Kasztanowa 10 · 72-005 Przecław  
Tel: 091 432-40-70 · Fax: 091 432-40-83  
bok@ durable.pl  
www.durable.pl

**SE**

DURABLE SCANDINAVIA AB  
Fågelsångsvägen 4B · 186 42 Vallentuna  
Box 4 · 186 21 Vallentuna  
Telefon: 08 - 630 11 50 · Fax: 08 - 630 02 22  
info@ durable.se  
www.durable.se

**UK**

DURABLE (UK) Ltd.  
10 Nimrod Way, Wimborne, Dorset, BH21 7SH  
Phone 01202 89 70 71 · Fax 01202 87 33 81  
customeroperations@ durable-uk.com  
www.durable-uk.com

**BE**

DURABLE Belgium N.V./S.A.  
Industriepark 14/101 · 9031 Gent-Drongen  
Tel. 09/281 26 44 · Fax 09 281 26 29  
durable@ durable.be  
www.durable.be

**IT**

DURABLE Italia S.R.L.  
Via Dottor Pietro Greppi, 15/B · 23824 Dervio (LC)  
Tel/Fax: 0341 807806  
info@ durable.it · www.durable.it

**RU**

Представительство компании DURABLE в России  
123290, г. Москва,  
ул. 2-я Магистральная, д. 14Г, бизнес-центр МЕЛА  
Тел\Факс: +7 495 601-92-13  
durable\_russia@mail.ru · www.durable-russia.com

**US**

DURABLE Office Products Corp.  
2475 S. Wolf Road · Des Plaines, IL 60018  
Voice: 800-273-3118 / 847-787-0100  
Fax: 847-787-0311  
customerservice@ durableofficeproducts.com  
www.durable-north-america.com